



STOW POLICE DEPARTMENT

PRIVATE PROPERTY ACCIDENT REPORT/MINOR TRAFFIC ACCIDENT REPORT

INCIDENT NUMBER

22-19556

DATE

12/6/22

TIME

1804

 Private Property Private Property - Hit/Skip Minor Traffic Accident

LOCATION - ADDRESS

4291 Allen Rd Stow, OH 44224

DRIVER #1 - NAME (Last, First, Middle)

Boyle, Peggy M

PHONE

[REDACTED]

ADDRESS

4291 Allen Rd, Unit #119

CITY

Stow

STATE

OH

ZIP

44224

SSN

[REDACTED]

DATE OF BIRTH

6/22/49

DRIVER'S LICENSE NUMBER

[REDACTED]

STATE

OH

VEHICLE #1

OWNER #1 - NAME (Last, First, Middle)

 SAME AS DRIVER #1

PHONE

ADDRESS

CITY

STATE

ZIP

SSN

DATE OF BIRTH

DRIVER'S LICENSE NUMBER

STATE

VEHICLE LICENSE#

G2Y3600

STATE

OH

YEAR

2016

MAKE

Scion

MODEL

tC

COLOR

Red

INSURANCE COMPANY

State Farm

POLICY NUMBER

933-0281-F02-35

PARTS OF VEHICLE DAMAGED

Front End

CONTRIBUTING CIRCUMSTANCES

Full Time + Attention

VEHICLE #2

DRIVER #2 - NAME (Last, First, Middle)

N/A

PHONE

ADDRESS

CITY

STATE

ZIP

SSN

DATE OF BIRTH

DRIVER'S LICENSE NUMBER

STATE

OWNER #2 - NAME (Last, First, Middle)

 SAME AS DRIVER #2

PHONE

ADDRESS

CITY

STATE

ZIP

SSN

DATE OF BIRTH

DRIVER'S LICENSE NUMBER

STATE

VEHICLE LICENSE #

STATE

YEAR

MAKE

MODEL

COLOR

INSURANCE COMPANY

POLICY NUMBER

PARTS OF VEHICLE DAMAGED

CONTRIBUTING CIRCUMSTANCES

DESCRIBE WHAT HAPPENED

Unit # 1 was turning into the parking lot of 4291 Allen Road when its driver misjudged ~~was~~ a right turn and drove over a curb and into a pond.

See Reverse Side for Diagram

SUBMITTED BY:

P. E. Wonne #745

DATE

12/6/22

APPROVING OFFICER:

DATE

12-07-22

STOW POLICE DEPARTMENT

FIELD SKETCH (not drawn to scale)

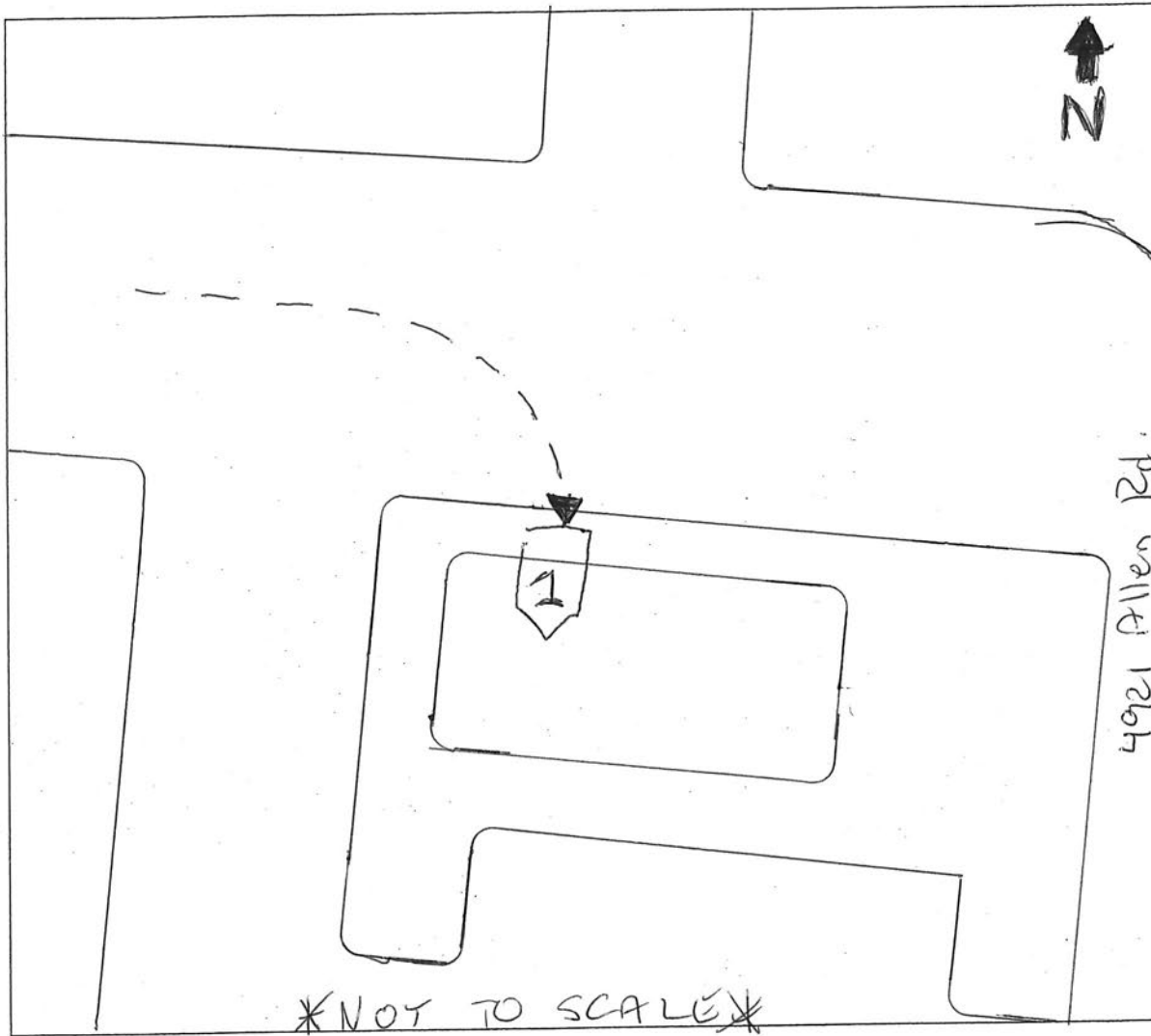

WEATHER

- CLEAR
- RAIN
- SNOW
- FOG
- OTHER

LIGHT

- DAYLIGHT
- DAWN
- DUSK
- DARK - LIGHTED ROAD
- DARK - NOT LIGHTED
- DARK - UNK LIGHTING
- UNKNOWN

SURFACE

- DRY
- WET
- SNOW
- ICE
- OTHER

ROAD

- CONCRETE
- BLACKTOP
- DIRT
- OTHER