



# STOW POLICE DEPARTMENT

PRIVATE PROPERTY ACCIDENT REPORT/MINOR  
TRAFFIC ACCIDENT REPORT

INCIDENT NUMBER  
22-19484

DATE  
12/05/22

TIME  
1455

Private Property  Private Property - Hit/Skip  Minor Traffic Accident

LOCATION - ADDRESS  
Kent Rd @ Marsh Rd, Stow, OH 44224

VEHICLE #1

DRIVER #1 - NAME (Last, First, Middle)  
HARNER, ELANA, RAY

ADDRESS  
6600 Alpha Dr

CITY  
Kent

STATE  
OH

ZIP  
44233

SSN  
[REDACTED]

DATE OF BIRTH  
08/14/01

DRIVER'S LICENSE NUMBER  
[REDACTED]

STATE  
OH

OWNER #1 - NAME (Last, First, Middle)  SAME AS DRIVER #1  
HARNER, RYAN, TODD

ADDRESS  
4881 Rolling View Dr

CITY  
Akron

STATE  
OH

ZIP  
44333

SSN  
[REDACTED]

DATE OF BIRTH  
08/08/68

DRIVER'S LICENSE NUMBER  
[REDACTED]

STATE  
OH

VEHICLE LICENSE #  
JIT 2579

STATE  
OH

YEAR  
2006

MAKE  
Ford

MODEL  
Fusion

COLOR  
Black

INSURANCE COMPANY  
Progressive

POLICY NUMBER  
913110913

PARTS OF VEHICLE DAMAGED  
Rear bumper

CONTRIBUTING CIRCUMSTANCES  
N/A

VEHICLE #2

DRIVER #2 - NAME (Last, First, Middle)  
BRUNWICK, TIBIA, L

ADDRESS  
6236 Greenleaf Rd

CITY  
Pawanna

STATE  
OH

ZIP  
44266

SSN  
[REDACTED]

DATE OF BIRTH  
09/22/42

DRIVER'S LICENSE NUMBER  
[REDACTED]

STATE  
OH

OWNER #2 - NAME (Last, First, Middle)  SAME AS DRIVER #2  
-

ADDRESS  
-

CITY  
-

STATE  
-

ZIP  
-

SSN  
-

DATE OF BIRTH  
-

DRIVER'S LICENSE NUMBER  
-

STATE  
-

VEHICLE LICENSE #  
GGW3254

STATE  
OH

YEAR  
2014

MAKE  
Toyota

MODEL  
Camry

COLOR  
Red

INSURANCE COMPANY  
State Farm

POLICY NUMBER  
6510409A0335K

PARTS OF VEHICLE DAMAGED  
None

CONTRIBUTING CIRCUMSTANCES  
AcDA

DESCRIBE WHAT HAPPENED

Unit #1 was traveling east on Kent Rd in the left lane near Marsh Rd. Unit #2 was traveling directly behind Unit #1. Unit #1 slowed for traffic. Unit #2 failed to maintain a clear and assured distance, striking Unit #1 to the rear.

See Reverse Side for Diagram

SUBMITTED BY:  
ofc. Wike #761

DATE  
12/05/22

APPROVING OFFICER:  
Lt. Sw. Miller 705

DATE  
12/05/22

# STOW POLICE DEPARTMENT

FIELD SKETCH (not drawn to scale)

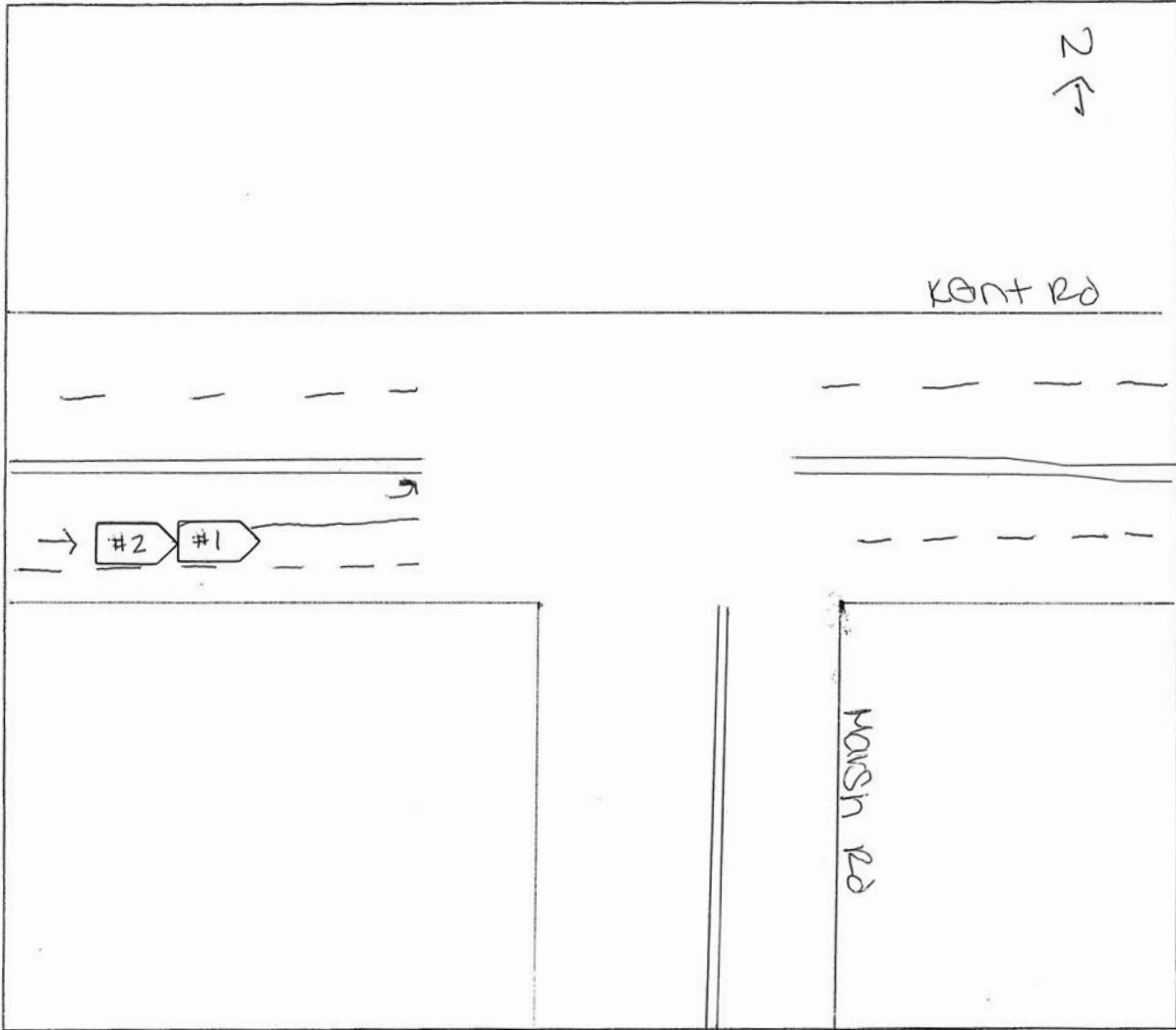

WEATHER

- CLEAR
- RAIN
- SNOW
- FOG
- OTHER

LIGHT

- DAYLIGHT
- DAWN
- DUSK
- DARK - LIGHTED ROAD
- DARK - NOT LIGHTED
- DARK - UNK LIGHTING
- UNKNOWN

SURFACE

- DRY
- WET
- SNOW
- ICE
- OTHER

ROAD

- CONCRETE
- BLACKTOP
- DIRT
- OTHER

LOCAL REPORT NUMBER 22-19484	REPORTING AGENCY Stow Police	DATE OF CRASH M 12   D 05   Y 22
---------------------------------	---------------------------------	-------------------------------------

**FOR LOCAL USE ONLY – DO NOT SUBMIT TO THE STATE EXCEPT FOR FATAL CRASHES**

I, Elena Harner HEREBY MAKE THIS VOLUNTARY STATEMENT TO  
PRINTED

Off. Wika #761 AT Sleep Outfitters  
OFFICER'S NAME LOCATION

We were both driving in the left lane going East towards Kent. I was about 3 cars back from the intersection (around Sleep Outfitters) when I had stopped. This was around 2:45pm when I was hit from behind by a red camry so I slammed on my breaks to prevent my car from going forward any further. And then I was hit again with about the same amount of force as before. I then got into the left turning lane and the top of us pulled into the Acme parking lot.

ADDRESS OF WITNESS 6600 Alpha Dr. Kent, OH 44333	PHONE [REDACTED]
SIGNATURE OF WITNESS X <u>Elena Harner</u>	OFFICER'S SIGNATURE X <u>Jonathan Wika #761</u>