



STOW POLICE DEPARTMENT

PRIVATE PROPERTY ACCIDENT REPORT/MINOR
TRAFFIC ACCIDENT REPORT

INCIDENT NUMBER
22-17859

DATE 11/9/2022 TIME 1157

Private Property Private Property - Hit/Skip Minor Traffic Accident

LOCATION - ADDRESS
3770 WYNDHAM RIDGE DR.

VEHICLE #1

DRIVER #1 - NAME (Last, First, Middle) TYSON, ALLEN, WILLIAM
PHONE [REDACTED]

ADDRESS 1570 LILLIAN RD CITY STOW STATE OH ZIP 44224

SSN [REDACTED] DATE OF BIRTH 10/11/1996 DRIVER'S LICENSE NUMBER [REDACTED] STATE OH

OWNER #1 - NAME (Last, First, Middle) SAME AS DRIVER #1
PHONE [REDACTED]

ADDRESS 24800 MILES RD CITY BATA FORD STATE OH ZIP 44146

SSN - DATE OF BIRTH - DRIVER'S LICENSE NUMBER - STATE -

VEHICLE LICENSE# PMV 3417 STATE OH YEAR 2021 MAKE FORD MODEL TRANSIT 350 COLOR BLUE

INSURANCE COMPANY OLD REPUBLIC INSURANCE POLICY NUMBER ALA 200495-26

PARTS OF VEHICLE DAMAGED LEFT CENTER CONTRIBUTING CIRCUMSTANCES NONE

VEHICLE #2

DRIVER #2 - NAME (Last, First, Middle) LYON, MARY, GRACE
PHONE [REDACTED]

ADDRESS 3770 WYNDHAM RIDGE DR #104 CITY STOW STATE OH ZIP 44224

SSN [REDACTED] DATE OF BIRTH 5/12/1950 DRIVER'S LICENSE NUMBER [REDACTED] STATE OH

OWNER #2 - NAME (Last, First, Middle) SAME AS DRIVER #2
PHONE -

ADDRESS - CITY - STATE - ZIP -

SSN - DATE OF BIRTH - DRIVER'S LICENSE NUMBER - STATE -

VEHICLE LICENSE# GTZ 1946 STATE OH YEAR 2014 MAKE TOYOTA MODEL CAMRY COLOR SILVER

INSURANCE COMPANY ERIE POLICY NUMBER Q05 5807822

PARTS OF VEHICLE DAMAGED RIGHT REAR BUMPER / TAIL LIGHT CONTRIBUTING CIRCUMSTANCES IMPROPER BACKING

DESCRIBE WHAT HAPPENED

UNIT #1 WAS PARKED ACROSS FROM 3770 WYNDHAM RIDGE. UNIT #2 WAS BACKING OUT OF A PARKING SPACE IN FRONT OF 3770 WYNDHAM RIDGE. UNIT #2 BACKED INTO UNIT #1.

See Reverse Side for Diagram

SUBMITTED BY: [Signature] #737 DATE 11/9/2022

APPROVING OFFICER: [Signature] DATE 11/9/22

STOW POLICE DEPARTMENT



FIELD SKETCH (not drawn to scale)

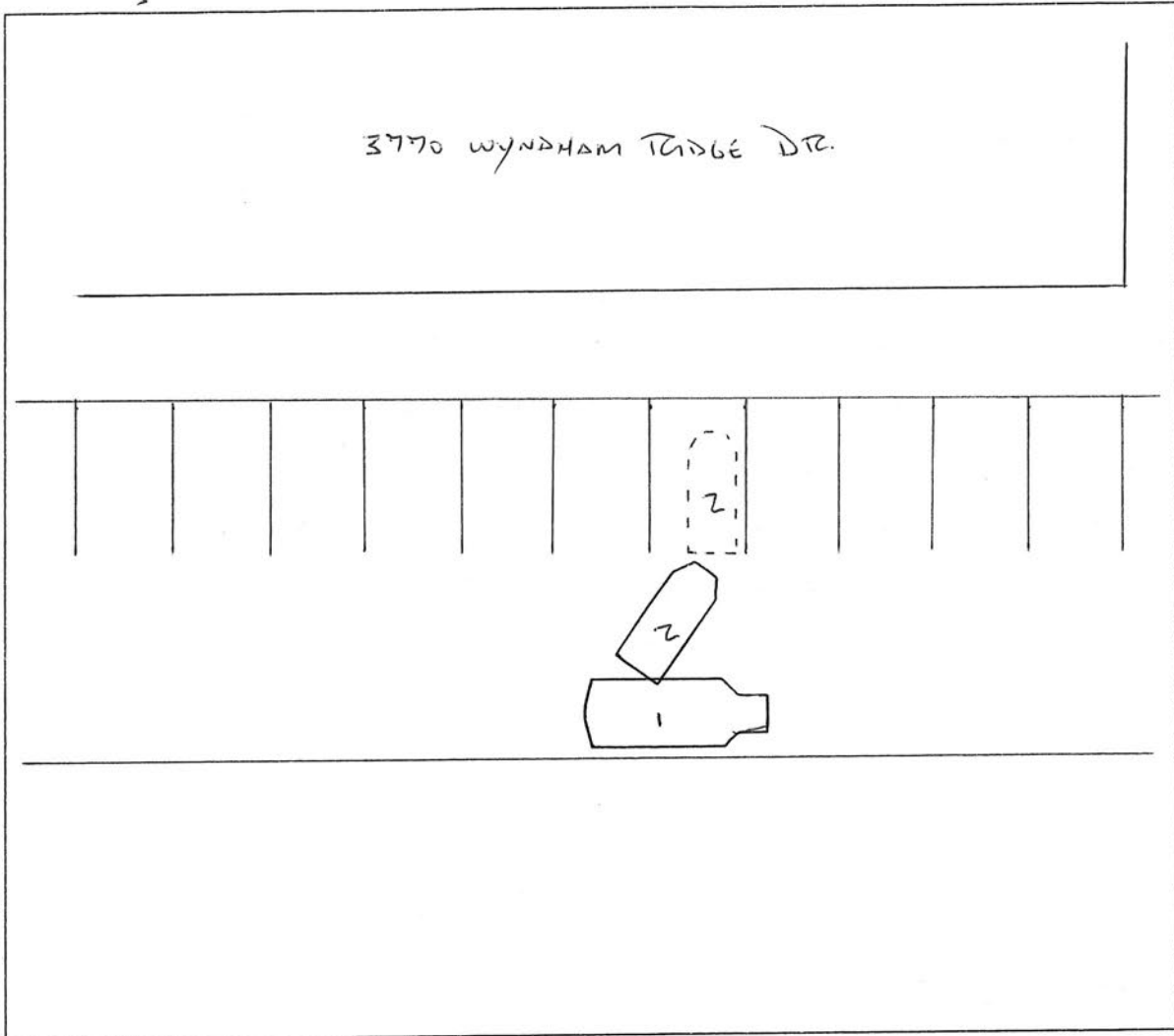

WEATHER

- CLEAR
- RAIN
- SNOW
- FOG
- OTHER

LIGHT

- DAYLIGHT
- DAWN
- DUSK
- DARK -- LIGHTED ROAD
- DARK -- NOT LIGHTED
- DARK -- UNK LIGHTING
- UNKNOWN

SURFACE

- DRY
- WET
- SNOW
- ICE
- OTHER

ROAD

- CONCRETE
- BLACKTOP
- DIRT
- OTHER