



STOW POLICE DEPARTMENT

PRIVATE PROPERTY ACCIDENT REPORT/MINOR
TRAFFIC ACCIDENT REPORT

INCIDENT NUMBER 22-17767
DATE 11/7/22 TIME 1849

Private Property Private Property - Hit/Skip Minor Traffic Accident

LOCATION - ADDRESS
Graham Rd / Englewood Dr

DRIVER #1 - NAME (Last, First, Middle) Brown, Samantha Marie PHONE [REDACTED]
ADDRESS 4946 Shining Willow Blvd CITY Stow STATE OH ZIP 44224
DATE OF BIRTH 10/12/02 DRIVER'S LICENSE NUMBER [REDACTED] STATE [REDACTED]

VEHICLE #1

OWNER #1 - NAME (Last, First, Middle) SAME AS DRIVER #1 PHONE [REDACTED]
ADDRESS [REDACTED] CITY [REDACTED] STATE [REDACTED] ZIP [REDACTED]
SSN [REDACTED] DATE OF BIRTH [REDACTED] DRIVER'S LICENSE NUMBER [REDACTED] STATE [REDACTED]
VEHICLE LICENSE# JMU6855 STATE OH YEAR 2021 MAKE Kia MODEL Forte COLOR White
INSURANCE COMPANY State Farm POLICY NUMBER D29-9402-318-35A

PARTS OF VEHICLE DAMAGED Front fender CONTRIBUTING CIRCUMSTANCES None

VEHICLE #2

DRIVER #2 - NAME (Last, First, Middle) Unknown (Hit Skip vehicle) PHONE [REDACTED]
ADDRESS [REDACTED] CITY [REDACTED] STATE [REDACTED] ZIP [REDACTED]
SSN [REDACTED] DATE OF BIRTH [REDACTED] DRIVER'S LICENSE NUMBER [REDACTED] STATE [REDACTED]

OWNER #2 - NAME (Last, First, Middle) SAME AS DRIVER #2 PHONE [REDACTED]
ADDRESS [REDACTED] CITY [REDACTED] STATE [REDACTED] ZIP [REDACTED]
SSN [REDACTED] DATE OF BIRTH [REDACTED] DRIVER'S LICENSE NUMBER [REDACTED] STATE [REDACTED]
VEHICLE LICENSE # [REDACTED] STATE [REDACTED] YEAR [REDACTED] MAKE [REDACTED] MODEL [REDACTED] COLOR [REDACTED]
INSURANCE COMPANY [REDACTED] POLICY NUMBER [REDACTED]

PARTS OF VEHICLE DAMAGED [REDACTED] CONTRIBUTING CIRCUMSTANCES fail to yield

DESCRIBE WHAT HAPPENED
Unit #1 was traveling westbound on Graham Road, in the right lane. Unit #2 was also traveling westbound but in the left lane. Unit #2 moved into the right lane and struck Unit #1, causing minor damage. Unit #2 continued westbound on Graham Rd and did not stop.

See Reverse Side for Diagram

SUBMITTED BY: P. E. Wanner #745 DATE 11/7/22

APPROVING OFFICER: LASKO #713 DATE 11/8/22

STOW POLICE DEPARTMENT

FIELD SKETCH (not drawn to scale)

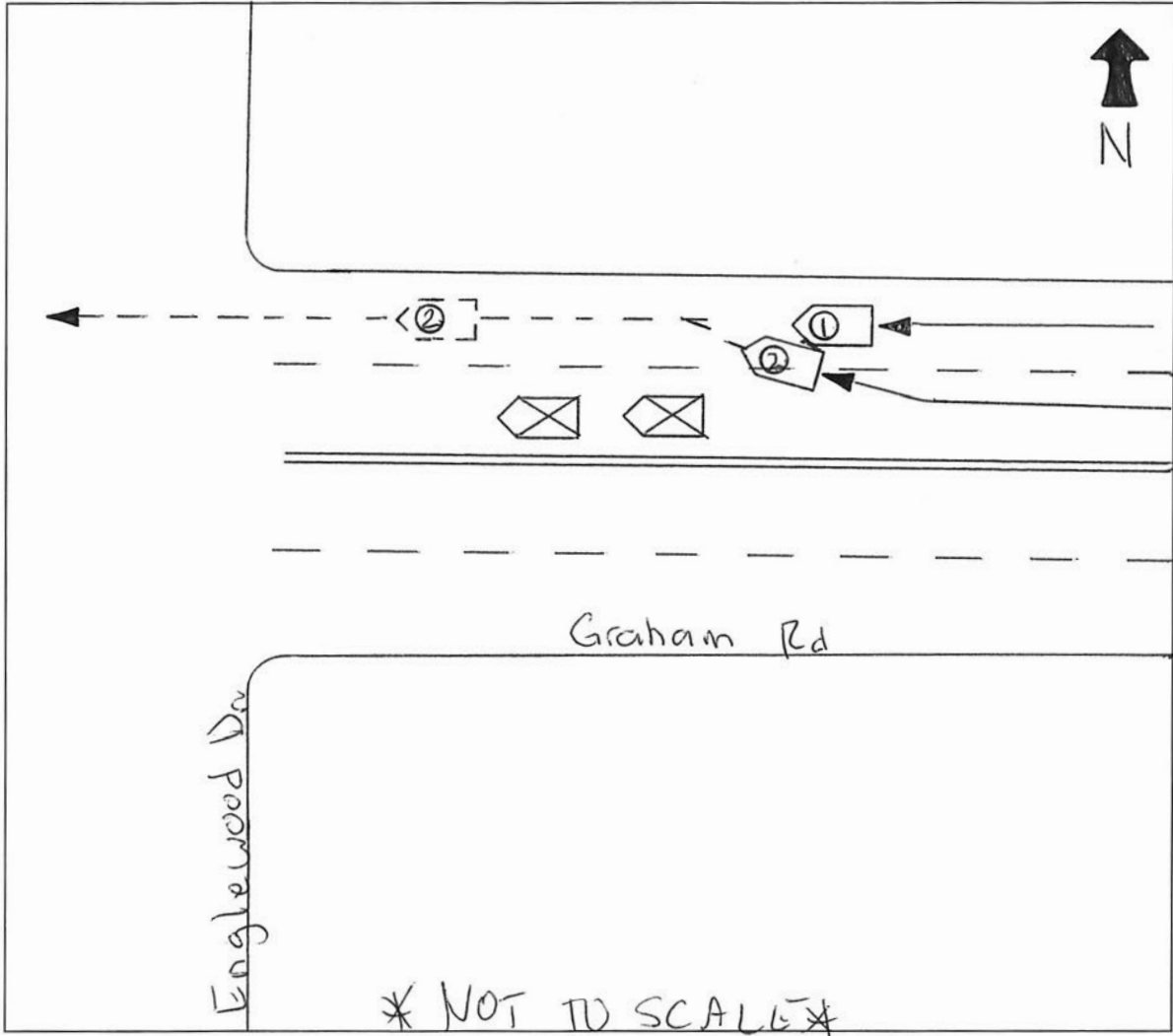

WEATHER

- CLEAR
- RAIN
- SNOW
- FOG
- OTHER

LIGHT

- DAYLIGHT
- DAWN
- DUSK
- DARK - LIGHTED ROAD
- DARK - NOT LIGHTED
- DARK - UNK LIGHTING
- UNKNOWN

SURFACE

- DRY
- WET
- SNOW
- ICE
- OTHER

ROAD

- CONCRETE
- BLACKTOP
- DIRT
- OTHER