



STOW POLICE DEPARTMENT

PRIVATE PROPERTY ACCIDENT REPORT/MINOR
TRAFFIC ACCIDENT REPORT

INCIDENT NUMBER
22-17526

DATE
11-4-22

TIME
0705

Private Property Private Property - Hit/Skip Minor Traffic Accident

LOCATION - ADDRESS
Fishcreek Rd at Maplepark Rd.

VEHICLE #1

DRIVER #1 - NAME (Last, First, Middle) Grimsley, Joelle, Kathryn PHONE [REDACTED]

ADDRESS 4783 Somerset Dr. CITY Stow STATE OH ZIP 44224

SSN [REDACTED] DATE OF BIRTH 05-30-75 DRIVER'S LICENSE NUMBER [REDACTED] STATE OH

OWNER #1 - NAME (Last, First, Middle) SAME AS DRIVER #1 PHONE

ADDRESS CITY STATE ZIP

SSN DATE OF BIRTH DRIVER'S LICENSE NUMBER STATE

VEHICLE LICENSE# JFG 8081 STATE OH YEAR 2017 MAKE Ford MODEL Explorer COLOR Green

INSURANCE COMPANY Lake Shore Insurance Agency POLICY NUMBER SSV 3402141043-3

PARTS OF VEHICLE DAMAGED front driver side bumper CONTRIBUTING CIRCUMSTANCES

VEHICLE #2

DRIVER #2 - NAME (Last, First, Middle) PHONE

ADDRESS CITY STATE ZIP

SSN DATE OF BIRTH DRIVER'S LICENSE NUMBER STATE

OWNER #2 - NAME (Last, First, Middle) SAME AS DRIVER #2 PHONE

ADDRESS CITY STATE ZIP

SSN DATE OF BIRTH DRIVER'S LICENSE NUMBER STATE

VEHICLE LICENSE # STATE YEAR MAKE MODEL COLOR

INSURANCE COMPANY POLICY NUMBER

PARTS OF VEHICLE DAMAGED CONTRIBUTING CIRCUMSTANCES

DESCRIBE WHAT HAPPENED
Unit 1 was driving North bound on Fishcreek Rd when an unknown driver driving in the South bound lane struck a deer. The deer was thrown in the North bound lane causing Unit 1 to strike the deer and drag the animal under Unit 1's car

See Reverse Side for Diagram

SUBMITTED BY: [Signature] #767 Antonio Johnson DATE 11-4-22

APPROVING OFFICER: [Signature] DATE 11-4-22

STOW POLICE DEPARTMENT

FIELD SKETCH (not drawn to scale)

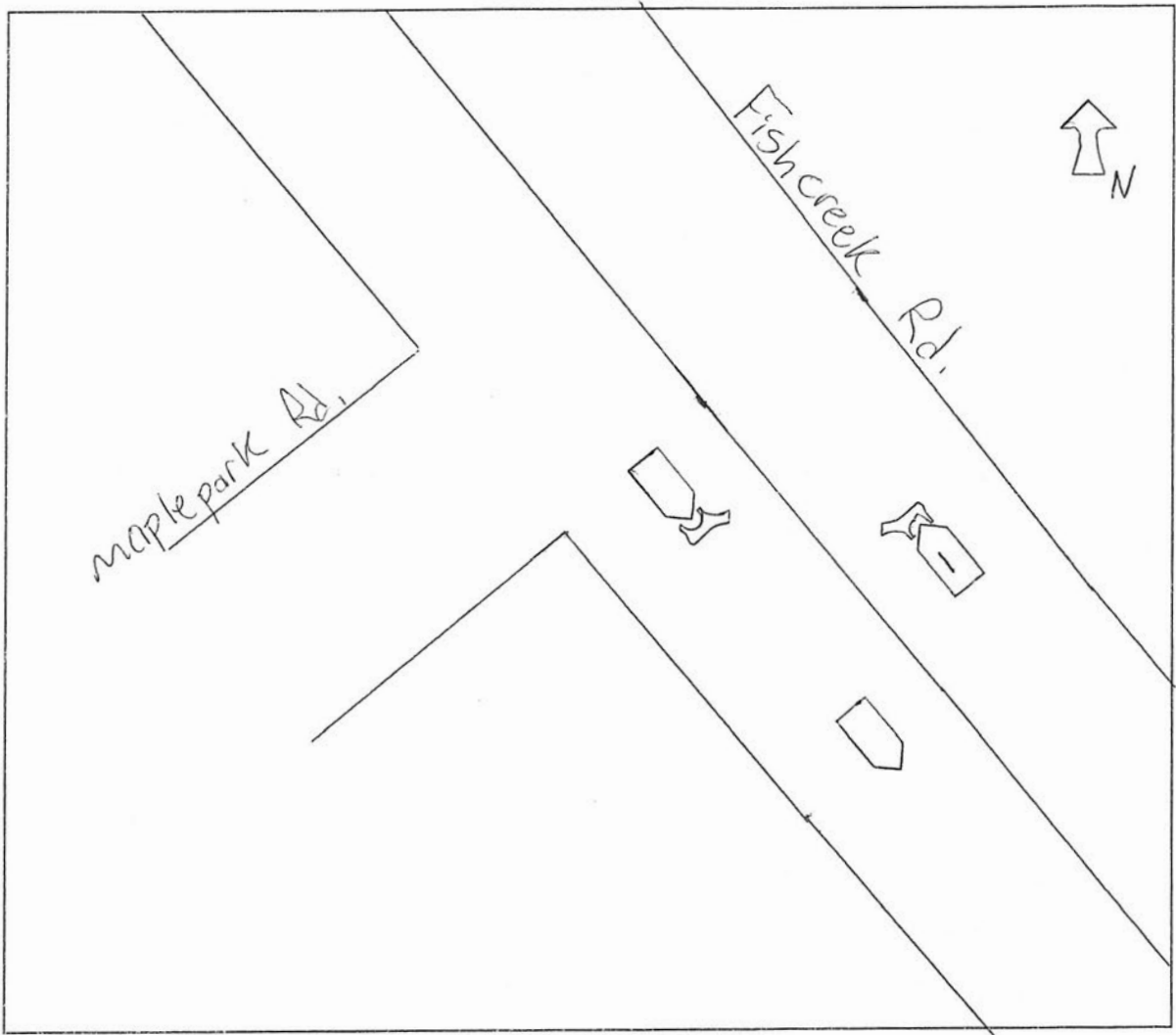

WEATHER

- CLEAR
- RAIN
- SNOW
- FOG
- OTHER

LIGHT

- DAYLIGHT
- DAWN
- DUSK
- DARK - LIGHTED ROAD
- DARK - NOT LIGHTED
- DARK - UNK LIGHTING
- UNKNOWN

SURFACE

- DRY
- WET
- SNOW
- ICE
- OTHER

ROAD

- CONCRETE
- BLACKTOP
- DIRT
- OTHER