



STOW POLICE DEPARTMENT

PRIVATE PROPERTY ACCIDENT REPORT/MINOR TRAFFIC ACCIDENT REPORT

INCIDENT NUMBER
22-16680

DATE
10/20/22

TIME
2136

Private Property Private Property - Hit/Skip Minor Traffic Accident

LOCATION - ADDRESS

3520 HUDSON DR.

DRIVER #1 - NAME (Last, First, Middle)

TINSLEY, KORRINE LANZECE

PHONE

[REDACTED]

ADDRESS

4260 AMERICANA DR 60-303

CITY

CUYAHOGA FALLS

STATE

OH

ZIP

44224

SSN

[REDACTED]

DATE OF BIRTH

3/19/1995

DRIVER'S LICENSE NUMBER

[REDACTED]

STATE

OH

VEHICLE #1**OWNER #1 - NAME (Last, First, Middle)** SAME AS DRIVER #1**PHONE****ADDRESS****CITY****STATE****ZIP****SSN****DATE OF BIRTH****DRIVER'S LICENSE NUMBER****STATE****VEHICLE LICENSE#**

JNT 8491

STATE

OH

YEAR

2019

MAKE

AUDI

MODEL

A3

COLOR

BLACK

INSURANCE COMPANY

GEICO

POLICY NUMBER

6077298526

PARTS OF VEHICLE DAMAGED

PASS. SIDE REAR QUARTER PANEL

CONTRIBUTING CIRCUMSTANCES

NONE

VEHICLE #2**DRIVER #2 - NAME (Last, First, Middle)**

LOUCKS, VALERI S.

PHONE

[REDACTED]

ADDRESS

559 MORGAN AVE

CITY

AKRON

STATE

OH

ZIP

44311

SSN

[REDACTED]

DATE OF BIRTH

7/5/1972

DRIVER'S LICENSE NUMBER

[REDACTED]

STATE

OH

OWNER #2 - NAME (Last, First, Middle) SAME AS DRIVER #2**PHONE****ADDRESS****CITY****STATE****ZIP****SSN****DATE OF BIRTH****DRIVER'S LICENSE NUMBER****STATE****VEHICLE LICENSE #**

STX 7406

STATE

OH

YEAR

2016

MAKE

BUICK

MODEL

REGAL

COLOR

BLUE

INSURANCE COMPANY

ESURANCE

POLICY NUMBER

PAOH-009127754

PARTS OF VEHICLE DAMAGED

REAR BUMPER

CONTRIBUTING CIRCUMSTANCES

STARTING AND BACKING

DESCRIBE WHAT HAPPENED

UNIT 1 WAS TRAVELING WEST IN THE WALMART PARKING LOT. AS UNIT 1 PASSED BEHIND UNIT 2, UNIT 2 BACKED OUT OF THEIR PARKING SPACE, STRIKING UNIT 1 ON THE PASSENGER SIDE.

See Reverse Side for Diagram

SUBMITTED BY:760
OFC. GABEL**DATE**

10/20/22

APPROVING OFFICER:

Lt. SW. Mills 705

DATE

10/21/22

STOW POLICE DEPARTMENT

FIELD SKETCH (not drawn to scale)

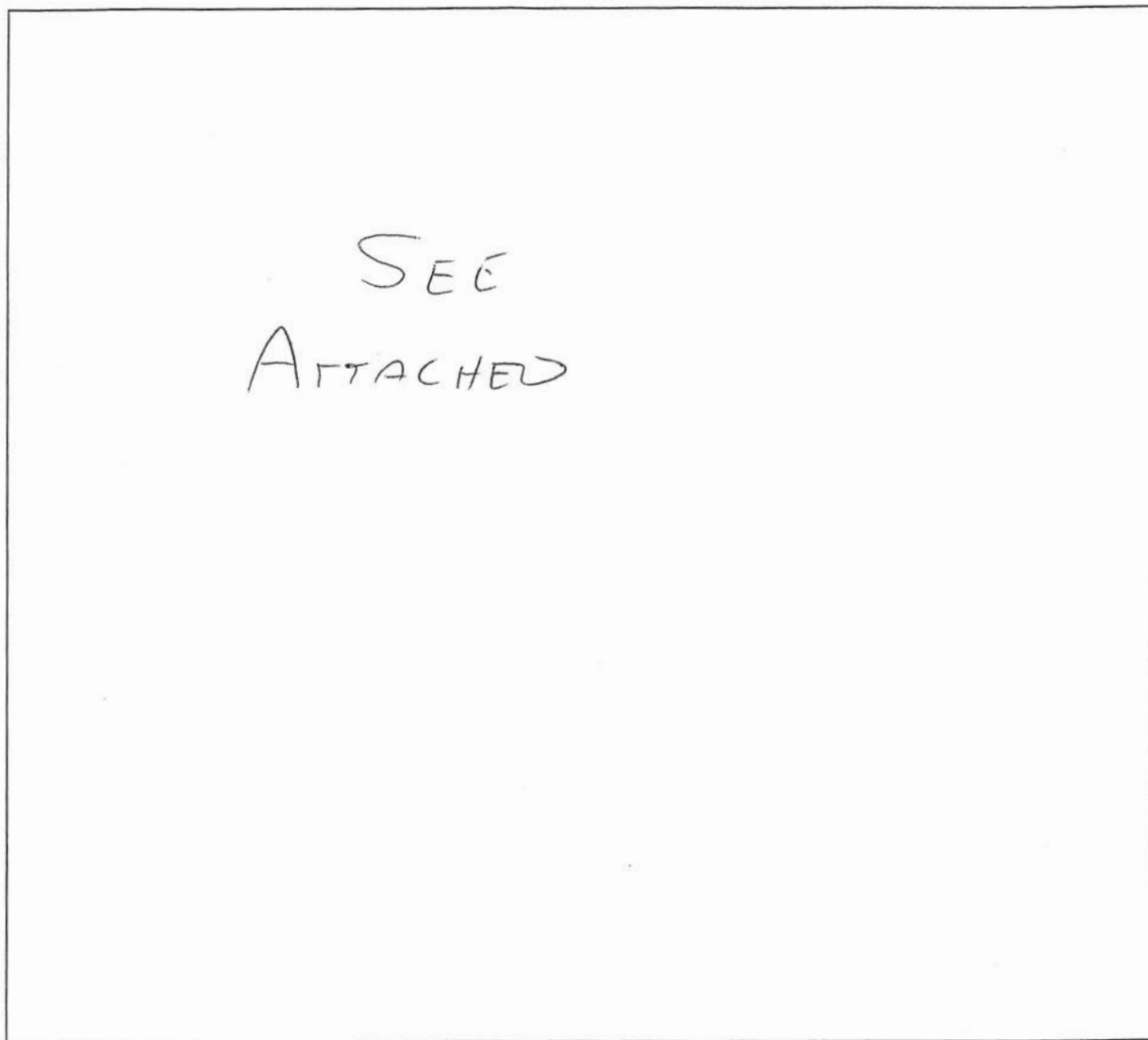

WEATHER

- CLEAR
- RAIN
- SNOW
- FOG
- OTHER

LIGHT

- DAYLIGHT
- DAWN
- DUSK
- DARK - LIGHTED ROAD
- DARK - NOT LIGHTED
- DARK - UNK LIGHTING
- UNKNOWN

SURFACE

- DRY
- WET
- SNOW
- ICE
- OTHER

ROAD

- CONCRETE
- BLACKTOP
- DIRT
- OTHER

3520 Hudson Dr.
(Walmart)

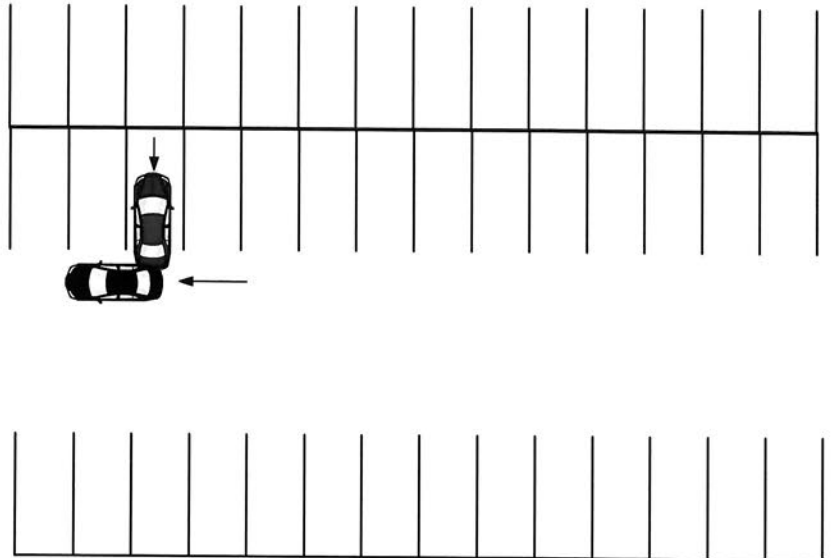

Not To Scale