



# STOW POLICE DEPARTMENT

PRIVATE PROPERTY ACCIDENT REPORT/MINOR  
TRAFFIC ACCIDENT REPORT

INCIDENT NUMBER

22-13075

DATE

8/22/22

TIME

1924

Private Property    Private Property - Hit/Skip    Minor Traffic Accident

LOCATION - ADDRESS

3276 Patty Ann Dr, Stow, OH 44224

DRIVER #1 - NAME (Last, First, Middle)

Koehler, Luke Scott

PHONE

ADDRESS

1696 George Park Blvd

CITY

Stow

STATE

OH

ZIP

44224

SSN

DATE OF BIRTH

7/15/01

DRIVER'S LICENSE NUMBER

STATE

OH

VEHICLE #1

OWNER #1 - NAME (Last, First, Middle)

SAME AS DRIVER #1

PHONE

ADDRESS

CITY

STATE

ZIP

SSN

DATE OF BIRTH

DRIVER'S LICENSE NUMBER

STATE

VEHICLE LICENSE#

STATE

YEAR

MAKE

MODEL

COLOR

JDA1184

OH

2015

Chevy

Malibu

Gray

INSURANCE COMPANY

POLICY NUMBER

Traxis

14-34-016461052

PARTS OF VEHICLE DAMAGED

(R) Front bumper

CONTRIBUTING CIRCUMSTANCES

failure to control

VEHICLE #2

DRIVER #2 - NAME (Last, First, Middle)

PHONE

ADDRESS

CITY

STATE

ZIP

SSN

DATE OF BIRTH

DRIVER'S LICENSE NUMBER

STATE

OWNER #2 - NAME (Last, First, Middle)

SAME AS DRIVER #2

PHONE

ADDRESS

CITY

STATE

ZIP

SSN

DATE OF BIRTH

DRIVER'S LICENSE NUMBER

STATE

VEHICLE LICENSE #

STATE

YEAR

MAKE

MODEL

COLOR

INSURANCE COMPANY

POLICY NUMBER

PARTS OF VEHICLE DAMAGED

CONTRIBUTING CIRCUMSTANCES

DESCRIBE WHAT HAPPENED

Unit # 1 was turning northbound onto Patty Ann Drive from George Park Boulevard. While making the turn, Unit # 1 lost control and drove into the front yard of 3276 Patty Ann Drive, causing minor damage to the grass and Unit # 1.

See Reverse Side for Diagram

SUBMITTED BY:

T/L E. Wanner # 745

DATE

8/22/22

APPROVING OFFICER:

Ginther, 715

DATE

8-22-22

# STOW POLICE DEPARTMENT

## FIELD SKETCH (not drawn to scale)

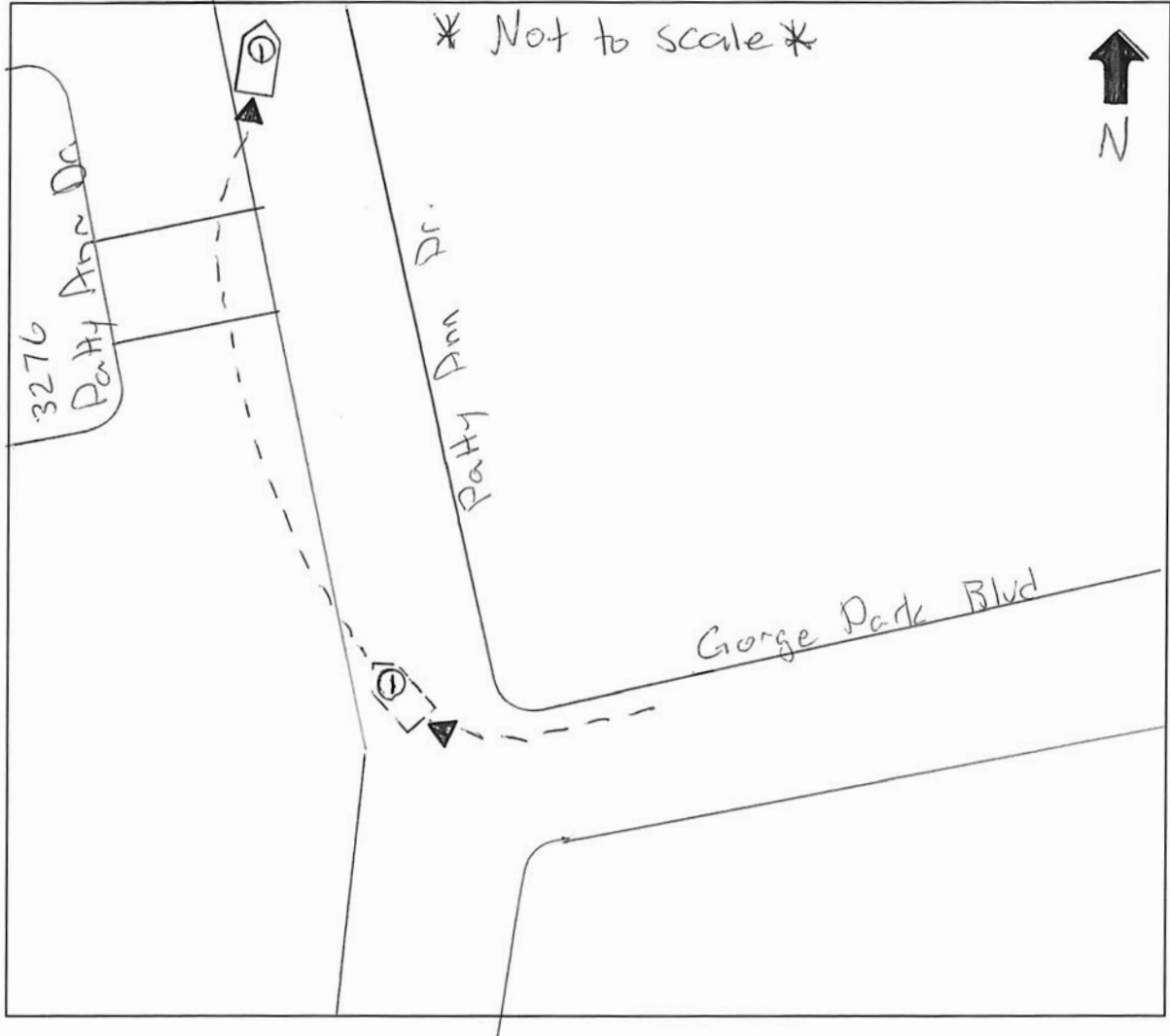

### WEATHER

- CLEAR
- RAIN
- SNOW
- FOG
- OTHER

### LIGHT

- DAYLIGHT
- DAWN
- DUSK
- DARK - LIGHTED ROAD
- DARK - NOT LIGHTED
- DARK - UNK LIGHTING
- UNKNOWN

### SURFACE

- DRY
- WET
- SNOW
- ICE
- OTHER

### ROAD

- CONCRETE
- BLACKTOP
- DIRT
- OTHER