



# STOW POLICE DEPARTMENT

## PRIVATE PROPERTY ACCIDENT REPORT/MINOR TRAFFIC ACCIDENT REPORT

INCIDENT NUMBER  
2022-02896

DATE  
3/2/2022

TIME  
0916

Private Property  Private Property -- Hit/Skip  Minor Traffic Accident

LOCATION - ADDRESS  
2908 Graham Rd. Stow, OHIO 44224

VEHICLE #1

DRIVER #1 - NAME (Last, First, Middle) **Le, Erick N.** PHONE [REDACTED]

ADDRESS **560 Tealbrook LN** CITY **STOW** STATE **OH** ZIP **44224**

SSN [REDACTED] DATE OF BIRTH **09/28/2003** DRIVER'S LICENSE NUMBER [REDACTED] STATE **OH**

OWNER #1 - NAME (Last, First, Middle)  SAME AS DRIVER #1 **Le, Khien T.** PHONE [REDACTED]

ADDRESS **560 Tealbrook LN** CITY **STOW** STATE **OH** ZIP **44224**

SSN [REDACTED] DATE OF BIRTH **02/02/1964** DRIVER'S LICENSE NUMBER [REDACTED] STATE **OH**

VEHICLE LICENSE# **GFL5756** STATE **OH** YEAR **2014** MAKE **Nissan** MODEL **Versa** COLOR **Gray**

INSURANCE COMPANY **State Farm** POLICY NUMBER **915 1551 FO2 35A**

PARTS OF VEHICLE DAMAGED **Rear bumper - scratches** CONTRIBUTING CIRCUMSTANCES **None**

VEHICLE #2

DRIVER #2 - NAME (Last, First, Middle) **UNK** PHONE **---**

ADDRESS **---** CITY **---** STATE **---** ZIP **---**

SSN **---** DATE OF BIRTH **---** DRIVER'S LICENSE NUMBER **---** STATE **---**

OWNER #2 - NAME (Last, First, Middle)  SAME AS DRIVER #2 **UNK** PHONE **---**

ADDRESS **---** CITY **---** STATE **---** ZIP **---**

SSN **---** DATE OF BIRTH **---** DRIVER'S LICENSE NUMBER **---** STATE **---**

VEHICLE LICENSE # **Possibly - J3F** STATE **OH** YEAR **2013** MAKE **Ford** MODEL **SUV** COLOR **Blue**

INSURANCE COMPANY **---** POLICY NUMBER **---**

PARTS OF VEHICLE DAMAGED **UNK** CONTRIBUTING CIRCUMSTANCES **ACDA**

DESCRIBE WHAT HAPPENED

Vehicle #1 was traveling east in front of Woodland School. Traffic came to a stop. Vehicle #1 was struck by Vehicle #2 in rear. Vehicle #2 drove to right on berm and left area. There are minor scratches on Vehicle #1 bumper.

See Reverse Side for Diagram

SUBMITTED BY: **PTL J. Smith 740** DATE **3/2/2022**

APPROVING OFFICER: **LT [Signature]** DATE **3-2-22**

# STOW POLICE DEPARTMENT

## FIELD SKETCH (not drawn to scale)

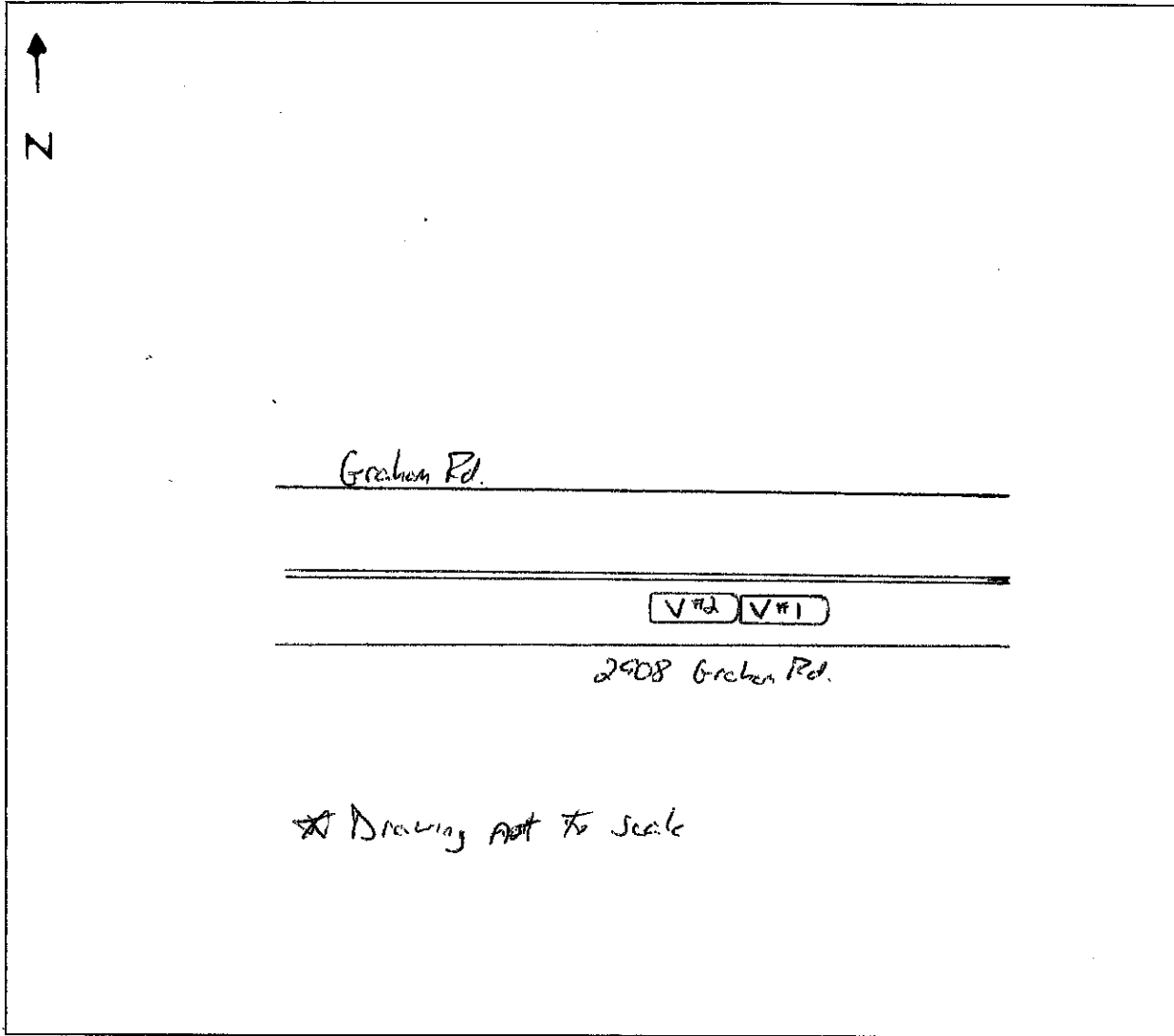

### WEATHER

- CLEAR
- RAIN
- SNOW
- FOG
- OTHER

### LIGHT

- DAYLIGHT
- DAWN
- DUSK
- DARK - LIGHTED ROAD
- DARK - NOT LIGHTED
- DARK - UNK LIGHTING
- UNKNOWN

### SURFACE

- DRY
- WET
- SNOW
- ICE
- OTHER

### ROAD

- CONCRETE
- BLACKTOP
- DIRT
- OTHER