



STOW POLICE DEPARTMENT

PRIVATE PROPERTY ACCIDENT REPORT/MINOR
TRAFFIC ACCIDENT REPORT

INCIDENT NUMBER
2022-12635

DATE
08/15/2022

TIME
1711

Private Property Private Property - Hit/Skip Minor Traffic Accident

LOCATION - ADDRESS
1333 Arndale Road

VEHICLE #1

DRIVER #1 - NAME (Last, First, Middle) **Unknown** PHONE _____

ADDRESS _____ CITY _____ STATE _____ ZIP _____

SSN _____ DATE OF BIRTH _____ DRIVER'S LICENSE NUMBER _____ STATE _____

OWNER #1 - NAME (Last, First, Middle) SAME AS DRIVER #1 **Unknown** PHONE _____

ADDRESS _____ CITY _____ STATE _____ ZIP _____

SSN _____ DATE OF BIRTH _____ DRIVER'S LICENSE NUMBER _____ STATE _____

VEHICLE LICENSE# **Unknown** STATE _____ YEAR _____ MAKE _____ MODEL _____ COLOR **Maroon**

INSURANCE COMPANY _____ POLICY NUMBER _____

PARTS OF VEHICLE DAMAGED _____ CONTRIBUTING CIRCUMSTANCES _____

VEHICLE #2

DRIVER #2 - NAME (Last, First, Middle) _____ PHONE _____

ADDRESS _____ CITY _____ STATE _____ ZIP _____

SSN _____ DATE OF BIRTH _____ DRIVER'S LICENSE NUMBER _____ STATE _____

OWNER #2 - NAME (Last, First, Middle) SAME AS DRIVER #2 _____ PHONE _____

ADDRESS _____ CITY _____ STATE _____ ZIP _____

SSN _____ DATE OF BIRTH _____ DRIVER'S LICENSE NUMBER _____ STATE _____

VEHICLE LICENSE # _____ STATE _____ YEAR _____ MAKE _____ MODEL _____ COLOR _____

INSURANCE COMPANY _____ POLICY NUMBER _____

PARTS OF VEHICLE DAMAGED _____ CONTRIBUTING CIRCUMSTANCES _____

DESCRIBE WHAT HAPPENED

Unit 1 was headed westbound on Arndale Road. Unit 1 pulled into a driveway. Unit 1 hit an electrical pole in the driveway.

See Reverse Side for Diagram

SUBMITTED BY: **Ofc. Demars 759** DATE **08/15/2022**

APPROVING OFFICER: **Gintler, 715** DATE **8-15-22**

STOW POLICE DEPARTMENT

FIELD SKETCH (not drawn to scale)

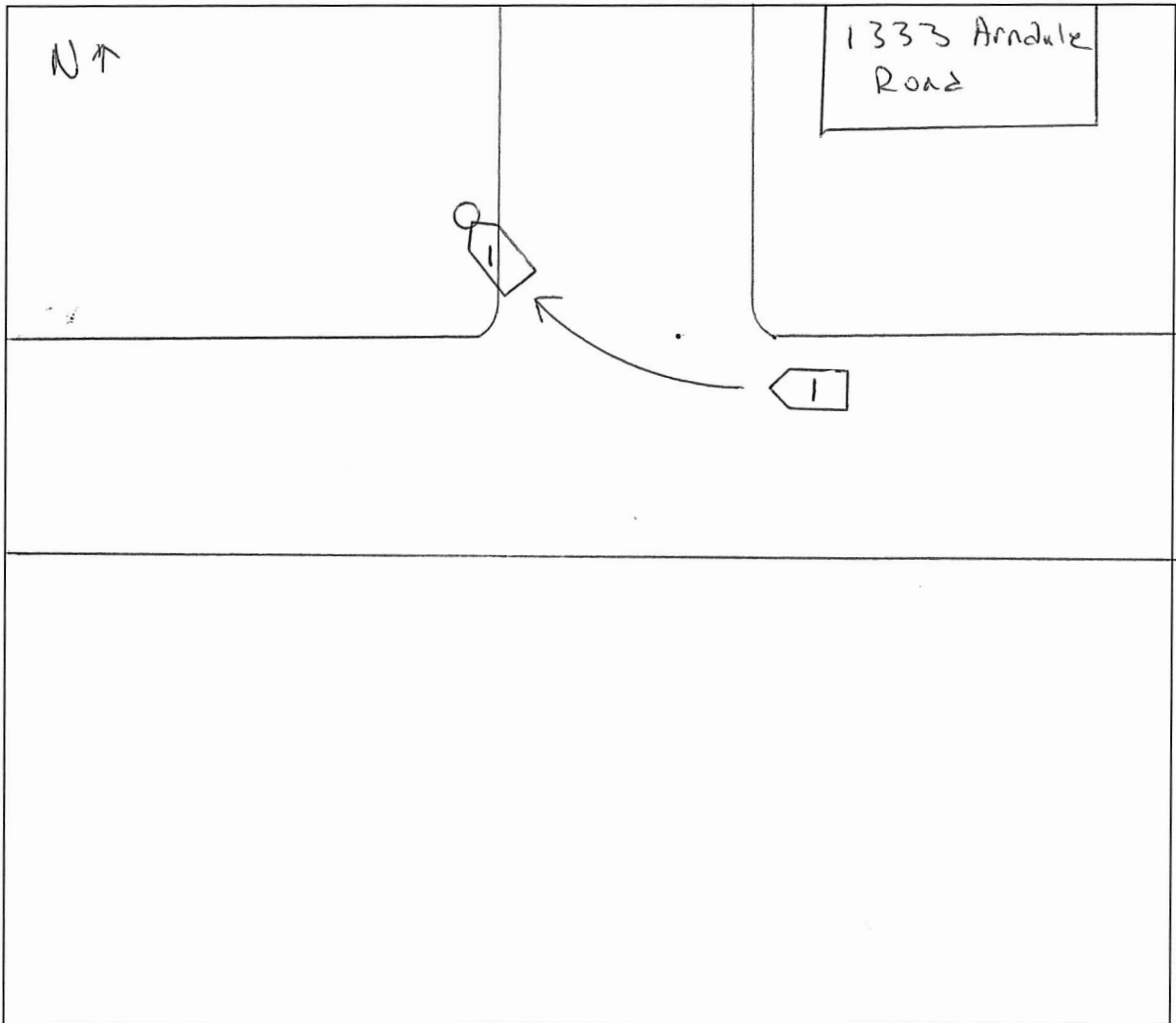

WEATHER

- CLEAR
- RAIN
- SNOW
- FOG
- OTHER

LIGHT

- DAYLIGHT
- DAWN
- DUSK
- DARK - LIGHTED ROAD
- DARK - NOT LIGHTED
- DARK - UNK LIGHTING
- UNKNOWN

SURFACE

- DRY
- WET
- SNOW
- ICE
- OTHER

ROAD

- CONCRETE
- BLACKTOP
- DIRT
- OTHER

OHIO TRAFFIC CRASH - DIAGRAM/NARRATIVE CONTINUATION

OH - 2

LOCAL REPORT NUMBER 2022-12635	REPORTING AGENCY Stow PD	DATE OF CRASH M 08 10 15 1Y2022
IN COUNTY OF Summit	CRASH LOCATION 1333 Arndale Road	

AT&T Pole marked "1329 A" in front of 1333 Arndale Road.

OFFICER'S SIGNATURE X <i>Chris J...</i>	BADGE NUMBER 759
--	---------------------

