



STOW POLICE DEPARTMENT

PRIVATE PROPERTY ACCIDENT REPORT/MINOR TRAFFIC ACCIDENT REPORT

INCIDENT NUMBER 22-12620
DATE 8/15/22 TIME 1243

Private Property Private Property - Hit/Skip Minor Traffic Accident

LOCATION - ADDRESS Stow Rd @ Arndale Rd

DRIVER #1 - NAME (Last, First, Middle) Green, Karina Marie PHONE [REDACTED]
ADDRESS 21 Navajo Trl CITY Malvern STATE OH ZIP 44644
SSN [REDACTED] DATE OF BIRTH 9-03-87 STATE OH

VEHICLE #1

OWNER #1 - NAME (Last, First, Middle) SAME AS DRIVER #1 Green, Scott Michael PHONE SAMP
ADDRESS same CITY STATE ZIP
DATE OF BIRTH 11-06-84 STATE OH
VEHICLE LICENSE # JFJ5476 STATE OH YEAR 2020 MAKE GMC MODEL Yukon COLOR Black
INSURANCE COMPANY Grange POLICY NUMBER 4140973

PARTS OF VEHICLE DAMAGED front bumper CONTRIBUTING CIRCUMSTANCES Improper Start/Bucking

DRIVER #2 - NAME (Last, First, Middle) Brooker, Christopher J PHONE [REDACTED]
ADDRESS 579 Perry Rd CITY Tallmadge STATE OH ZIP 44278
SSN [REDACTED] DATE OF BIRTH 3-22-93 STATE OH

VEHICLE #2

OWNER #2 - NAME (Last, First, Middle) SAME AS DRIVER #2 City of Stow PHONE [REDACTED]
ADDRESS 3760 Darrow Rd CITY Stow STATE OH ZIP 44224
SSN [REDACTED] DATE OF BIRTH [REDACTED] DRIVER'S LICENSE NUMBER [REDACTED] STATE [REDACTED]
VEHICLE LICENSE # 376ZAM STATE OH YEAR 2017 MAKE GMC MODEL Sierra COLOR White
INSURANCE COMPANY Wichert POLICY NUMBER [REDACTED]

PARTS OF VEHICLE DAMAGED Rear trailer hitch CONTRIBUTING CIRCUMSTANCES none

DESCRIBE WHAT HAPPENED
Unit 1 and 2 were stopped at a red light on Stow Rd (NB) @ Arndale Rd.
Unit 1 started to move before Unit 2, and struck the trailer hitch of Unit 2.

See Reverse Side for Diagram

SUBMITTED BY: [Signature] Molody 734 DATE 8-15-22
APPROVING OFFICER: Ginther, 715 DATE 8-15-22

STOW POLICE DEPARTMENT

FIELD SKETCH (not drawn to scale)

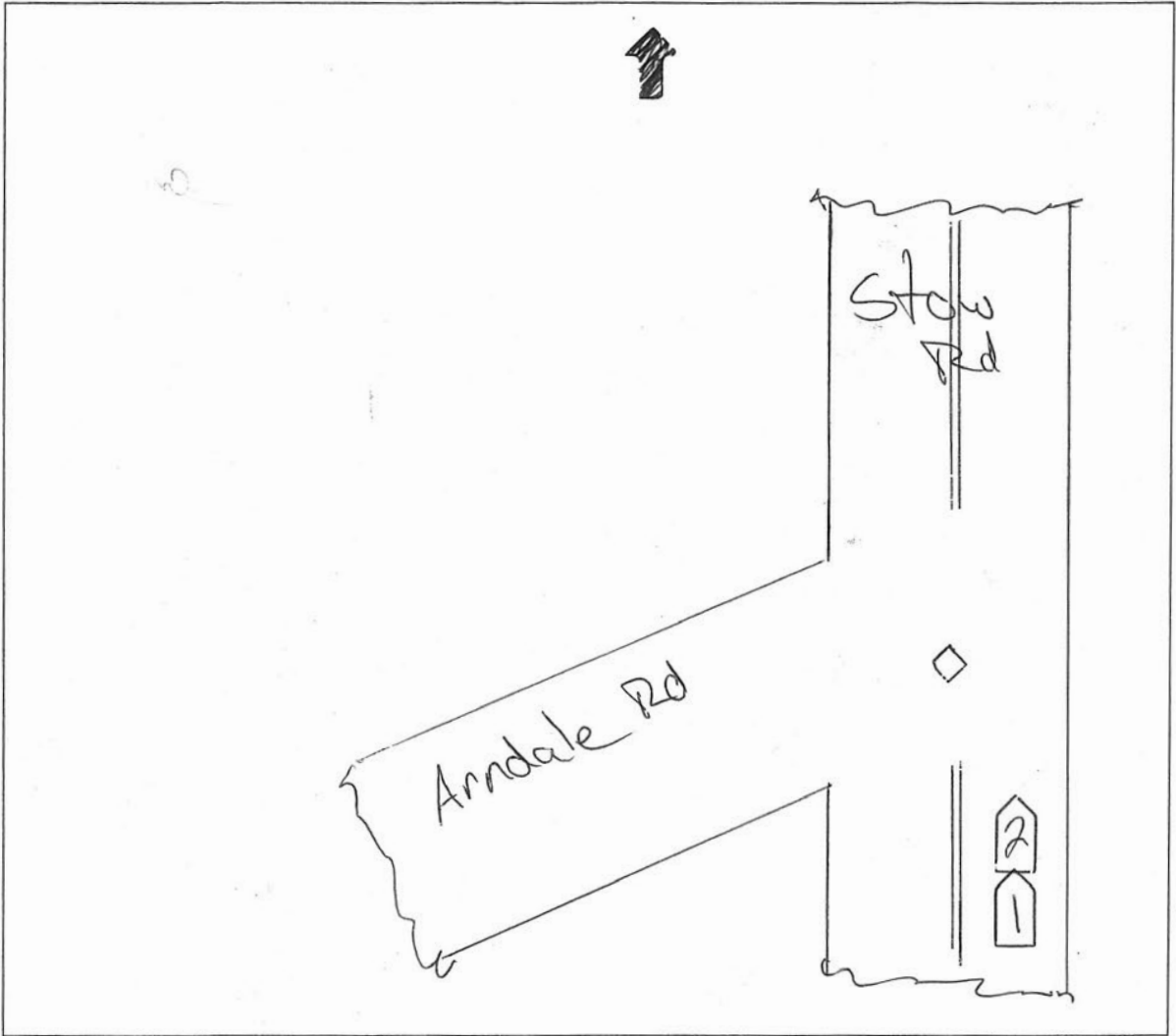

WEATHER

- CLEAR
- RAIN
- SNOW
- FOG
- OTHER

LIGHT

- DAYLIGHT
- DAWN
- DUSK
- DARK - LIGHTED ROAD
- DARK - NOT LIGHTED
- DARK - UNK LIGHTING
- UNKNOWN

SURFACE

- DRY
- WET
- SNOW
- ICE
- OTHER

ROAD

- CONCRETE
- BLACKTOP
- DIRT
- OTHER