



STOW POLICE DEPARTMENT

PRIVATE PROPERTY ACCIDENT REPORT/MINOR
TRAFFIC ACCIDENT REPORT

INCIDENT NUMBER

22-2737

DATE

2/26/22

TIME

1945

 Private Property Private Property - Hit/Skip Minor Traffic Accident

LOCATION - ADDRESS

Springdale Rd / Glenrich Cir.

DRIVER #1 - NAME (Last, First, Middle)

York, Michael C.

PHONE

ADDRESS

3772 Leewood Rd

CITY

Stow

STATE

OH

ZIP

44224

SSN

DATE OF BIRTH

8/23/41

DRIVER'S LICENSE NUMBER

STATE

OH

VEHICLE #1

OWNER #1 - NAME (Last, First, Middle)

 SAME AS DRIVER #1

PHONE

ADDRESS

CITY

STATE

ZIP

SSN

DATE OF BIRTH

DRIVER'S LICENSE NUMBER

STATE

VEHICLE LICENSE#

HXH8017

STATE

OH

YEAR

2020

MAKE

Ford

MODEL

Escape

COLOR

Gray

INSURANCE COMPANY

Progressive

POLICY NUMBER

59055639

PARTS OF VEHICLE DAMAGED

None visible

CONTRIBUTING CIRCUMSTANCES

None

DRIVER #2 - NAME (Last, First, Middle)

PHONE

ADDRESS

CITY

STATE

ZIP

SSN

DATE OF BIRTH

DRIVER'S LICENSE NUMBER

STATE

VEHICLE #2

OWNER #2 - NAME (Last, First, Middle)

 SAME AS DRIVER #2

PHONE

ADDRESS

CITY

STATE

ZIP

SSN

DATE OF BIRTH

DRIVER'S LICENSE NUMBER

STATE

VEHICLE LICENSE #

STATE

YEAR

MAKE

MODEL

COLOR

INSURANCE COMPANY

POLICY NUMBER

PARTS OF VEHICLE DAMAGED

CONTRIBUTING CIRCUMSTANCES

DESCRIBE WHAT HAPPENED

Vehicle #1 was traveling eastbound on Springdale Road near Glenrich Circle at 25 mph when a deer ran out into the road. Vehicle #1 struck the deer. There was no visible damage to Vehicle #1.

See Reverse Side for Diagram

SUBMITTED BY:

P/O E. Wanner # 745

DATE

2/26/22

APPROVING OFFICER:

J. Ginter, 715

DATE

2-26-22

STOW POLICE DEPARTMENT

FIELD SKETCH (not drawn to scale)

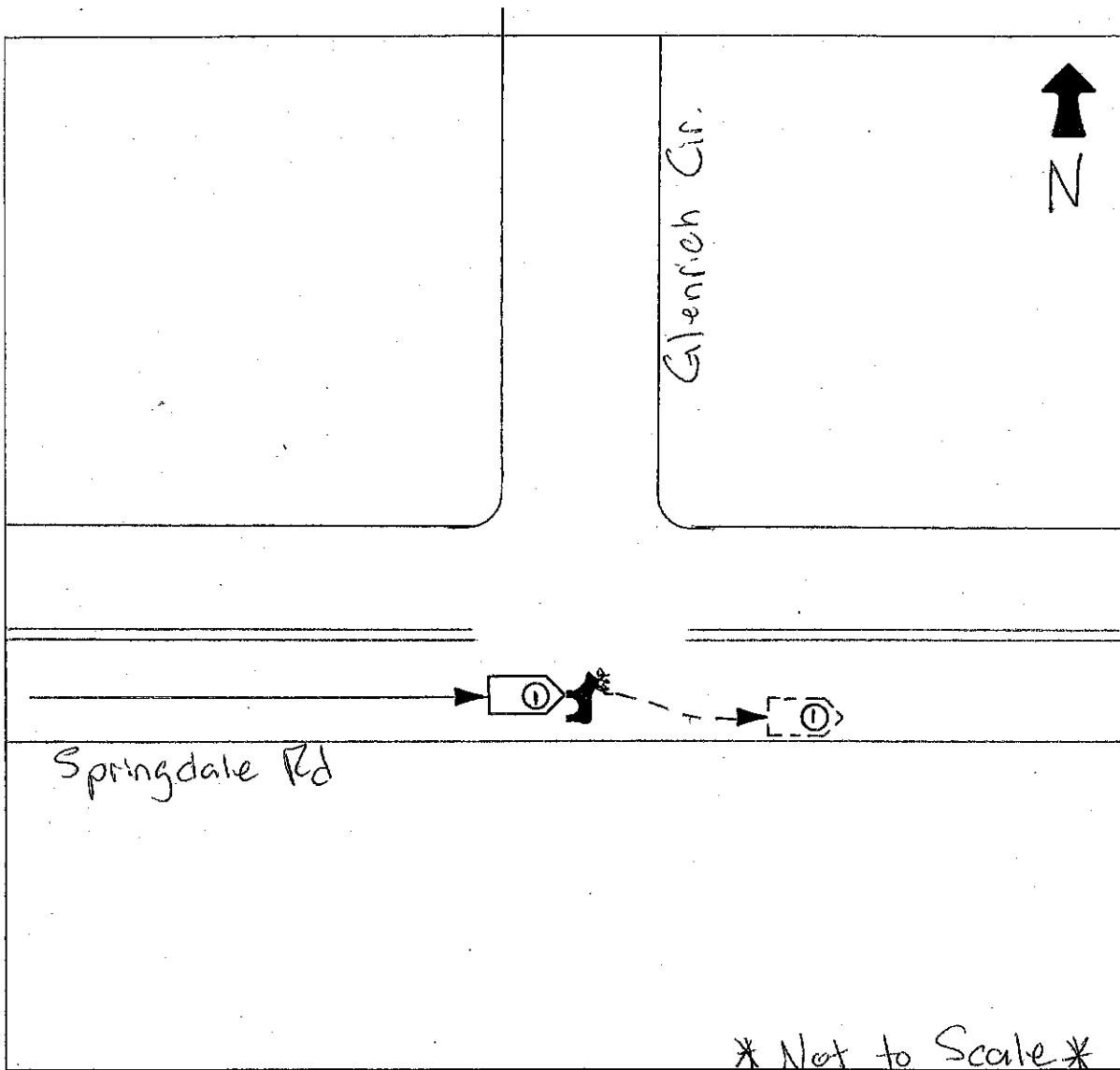

WEATHER

- CLEAR
- RAIN
- SNOW
- FOG
- OTHER

LIGHT

- DAYLIGHT
- DAWN
- DUSK
- DARK - LIGHTED ROAD
- DARK - NOT LIGHTED
- DARK - UNK LIGHTING
- UNKNOWN

SURFACE

- DRY
- WET
- SNOW
- ICE
- OTHER

ROAD

- CONCRETE
- BLACKTOP
- DIRT
- OTHER