



STOW POLICE DEPARTMENT

PRIVATE PROPERTY ACCIDENT REPORT/MINOR
TRAFFIC ACCIDENT REPORT

INCIDENT NUMBER
22-14288

DATE
9/12/2022

TIME
2086

Private Property Private Property - Hit/Skip Minor Traffic Accident

LOCATION - ADDRESS
4034 Pardee RD, Stou, OH 44224

VEHICLE #1

DRIVER #1 - NAME (Last, First, Middle) **Turrentine, Teri Lynn** PHONE [REDACTED]

ADDRESS **4034 Pardee RD,** CITY **Stou** STATE **OH** ZIP **44224**

SSN [REDACTED] DATE OF BIRTH **05/16/1980** DRIVER'S LICENSE NUMBER [REDACTED] STATE **OH**

OWNER #1 - NAME (Last, First, Middle) SAME AS DRIVER #1 PHONE

ADDRESS CITY STATE ZIP

SSN DATE OF BIRTH DRIVER'S LICENSE NUMBER STATE

VEHICLE LICENSE# **JGP4686** STATE **OH** YEAR **2004** MAKE **Chery** MODEL **Malibu** COLOR **Red**

INSURANCE COMPANY **Progressive** POLICY NUMBER **E82206220**

PARTS OF VEHICLE DAMAGED **Rear left bumper - white paint mark** CONTRIBUTING CIRCUMSTANCES **None**

VEHICLE #2

DRIVER #2 - NAME (Last, First, Middle) **Bertka, Mike G** PHONE [REDACTED]

ADDRESS **4034 Pardee RD** CITY **Stou** STATE **OH** ZIP **44224**

SSN [REDACTED] DATE OF BIRTH **11/16/1963** DRIVER'S LICENSE NUMBER [REDACTED] STATE **OH**

OWNER #2 - NAME (Last, First, Middle) SAME AS DRIVER #2 PHONE

ADDRESS CITY STATE ZIP

SSN DATE OF BIRTH DRIVER'S LICENSE NUMBER STATE

VEHICLE LICENSE # **JFL6980** STATE **OH** YEAR **2002** MAKE **Dodge** MODEL **1500** COLOR **White**

INSURANCE COMPANY **None** POLICY NUMBER

PARTS OF VEHICLE DAMAGED **Right bumper (front) - Red paint mark** CONTRIBUTING CIRCUMSTANCES **Full time and Attention**

DESCRIBE WHAT HAPPENED

Unit #1 was knocked over in the driveway at 4034 Pardee Dr. Unit #2 was traveling South on Pardee RD. Unit #2 was pulling into the driveway at 4034 Pardee RD. Unit #2 struck Unit #1 and the mailbox.

See Reverse Side for Diagram

SUBMITTED BY: **OFC. S. Baker 765** DATE **9/13/2022**

APPROVING OFFICER: **Gintler, 715** DATE **9-13-22**

STOW POLICE DEPARTMENT

FIELD SKETCH (not drawn to scale)

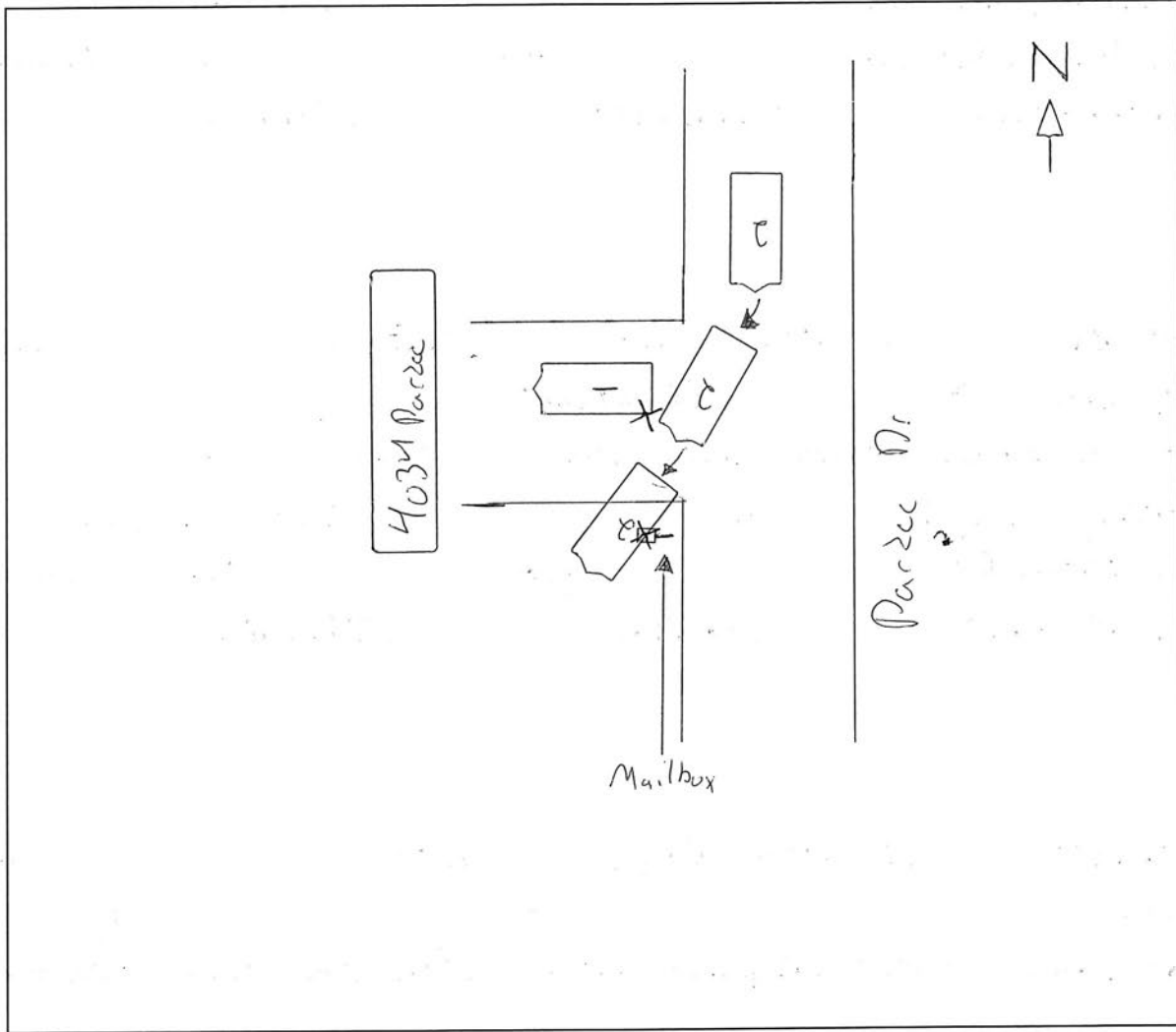

WEATHER

- CLEAR
- RAIN
- SNOW
- FOG
- OTHER

LIGHT

- DAYLIGHT
- DAWN
- DUSK
- DARK - LIGHTED ROAD
- DARK - NOT LIGHTED
- DARK - UNK LIGHTING
- UNKNOWN

SURFACE

- DRY
- WET
- SNOW
- ICE
- OTHER

ROAD

- CONCRETE
- BLACKTOP
- DIRT
- OTHER