



STOW POLICE DEPARTMENT

PRIVATE PROPERTY ACCIDENT REPORT/MINOR
TRAFFIC ACCIDENT REPORT

INCIDENT NUMBER

22-13944

DATE

9/6/22

TIME

1620

 Private Property Private Property - Hit/Skip Minor Traffic Accident

LOCATION - ADDRESS

Kent Rd / Verner Rd

DRIVER #1 - NAME (Last, First, Middle)

Gruener, Ramune

PHONE

[REDACTED]

ADDRESS

2627 Graham Rd

CITY

Stow

STATE

OH

ZIP

44224

SSN

[REDACTED]

DATE OF BIRTH

3/22/69

DRIVER'S LICENSE NUMBER

[REDACTED]

STATE

OH

VEHICLE #1

OWNER #1 - NAME (Last, First, Middle)

 SAME AS DRIVER #1

PHONE

ADDRESS

CITY

STATE

ZIP

SSN

DATE OF BIRTH

DRIVER'S LICENSE NUMBER

STATE

VEHICLE LICENSE #

FJK8994

STATE

OH

YEAR

2019

MAKE

Toyota

MODEL

Yaris

COLOR

Silver

INSURANCE COMPANY

Allstate

POLICY NUMBER

992587655

PARTS OF VEHICLE DAMAGED

Passenger Rear Bumper (no visible damage)

CONTRIBUTING CIRCUMSTANCES

None

DRIVER #2 - NAME (Last, First, Middle)

Unknown, Not able to identify driver

PHONE

-

ADDRESS

-

CITY

-

STATE

-

ZIP

-

SSN

-

DATE OF BIRTH

-

DRIVER'S LICENSE NUMBER

-

STATE

-

VEHICLE #2

OWNER #2 - NAME (Last, First, Middle)

 SAME AS DRIVER #2

PHONE

-

ADDRESS

(LXA) 3708 Orchard St.

CITY

Mogadore

STATE

OH

ZIP

44260

SSN

[REDACTED]

DATE OF BIRTH

10/2/73

DRIVER'S LICENSE NUMBER

[REDACTED]

STATE

OH

VEHICLE LICENSE #

HWT7227

STATE

OH

YEAR

2021

MAKE

Ford

MODEL

Explorer

COLOR

Black

INSURANCE COMPANY

-

POLICY NUMBER

-

PARTS OF VEHICLE DAMAGED

-

CONTRIBUTING CIRCUMSTANCES

-

DESCRIBE WHAT HAPPENED

44 0640
AKS
Unit #1 was traveling eastbound on Kent Rd, in the left lane, approaching Verner Rd. There was another vehicle traveling eastbound, but in the right lane. Unit #2 was stopped on Verner Rd, at Kent Rd and facing northbound. Unit #2 pulled out onto Kent Rd to make a turn as the uninvolved vehicle in the right lane was turning southbound onto Verner Rd. Unit #2 struck Unit #1 in the ~~rear~~ rear passenger corner, but caused no visible damage. Unable to contact Unit #2 driver or owner.

See Reverse Side for Diagram

SUBMITTED BY:

Pte E. Wanner # 745

DATE

9/6/22

APPROVING OFFICER:

Ginther, 715

DATE

9-7-22

STOW POLICE DEPARTMENT

FIELD SKETCH (not drawn to scale)

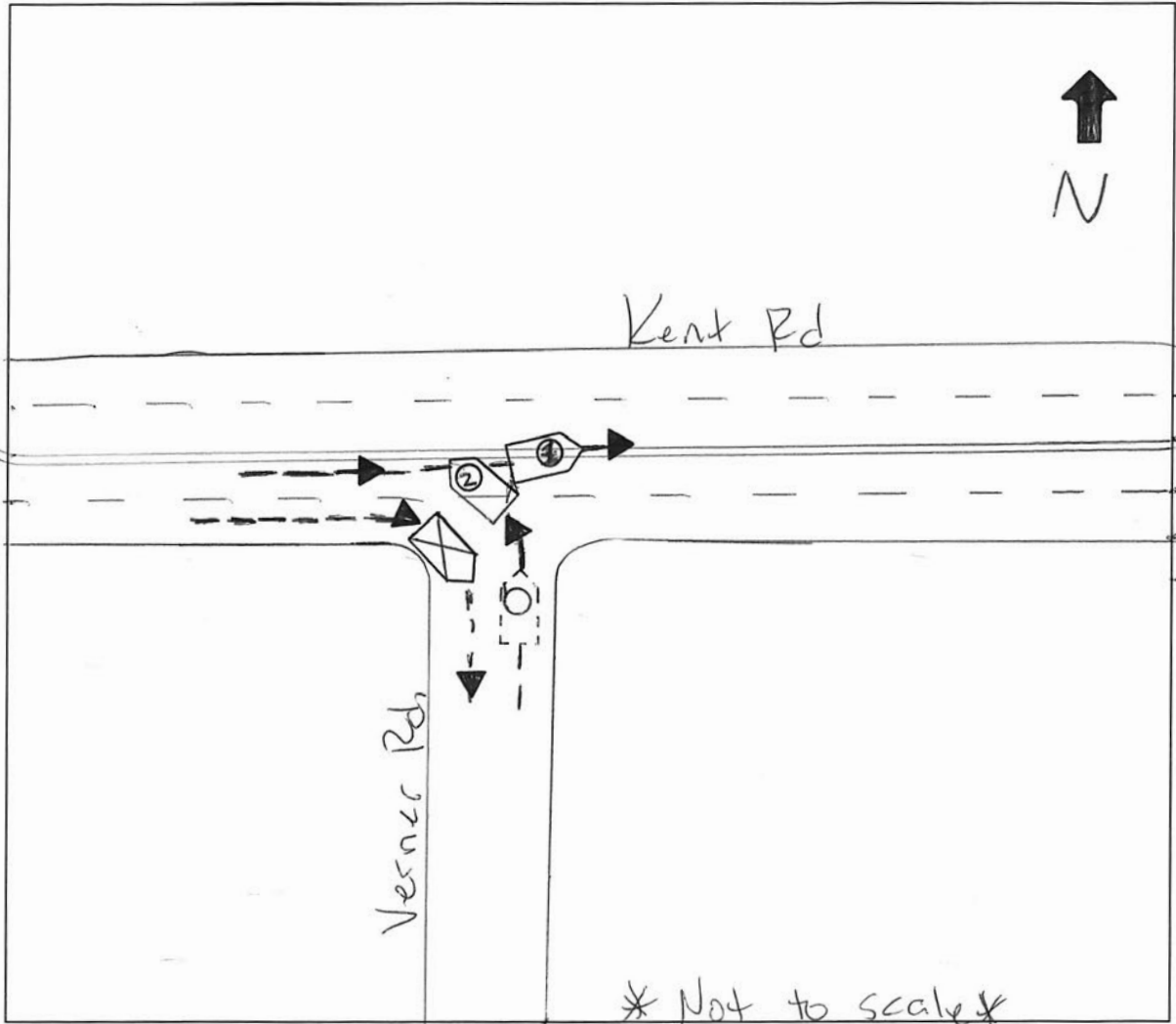

WEATHER

- CLEAR
- RAIN
- SNOW
- FOG
- OTHER

LIGHT

- DAYLIGHT
- DAWN
- DUSK
- DARK - LIGHTED ROAD
- DARK - NOT LIGHTED
- DARK - UNK LIGHTING
- UNKNOWN

SURFACE

- DRY
- WET
- SNOW
- ICE
- OTHER

ROAD

- CONCRETE
- BLACKTOP
- DIRT
- OTHER