



STOW POLICE DEPARTMENT

PRIVATE PROPERTY ACCIDENT REPORT/MINOR
TRAFFIC ACCIDENT REPORT

INCIDENT NUMBER
22-15324

DATE
9/28/2022

TIME
2246

Private Property Private Property - Hit/Skip Minor Traffic Accident

LOCATION - ADDRESS
3520 Hudson Dr Stow, OH 44224

DRIVER #1 - NAME (Last, First, Middle)
Gerber Justin, James

PHONE
[REDACTED]

ADDRESS
954 Iona Ave.

CITY
Akron

STATE
OH

ZIP
44314

SSN
[REDACTED]

DATE OF BIRTH
3/5/2000

DRIVER'S LICENSE NUMBER
[REDACTED]

STATE
OH

OWNER #1 - NAME (Last, First, Middle) SAME AS DRIVER #1

PHONE

ADDRESS

CITY

STATE

ZIP

SSN

DATE OF BIRTH

DRIVER'S LICENSE NUMBER

STATE

VEHICLE LICENSE #
JNT4706

STATE
OH

YEAR
2014

MAKE
Ford

MODEL
F-150

COLOR
Blue

INSURANCE COMPANY
Allstate

POLICY NUMBER
992164580

PARTS OF VEHICLE DAMAGED
Rear Bumper - Right side

CONTRIBUTING CIRCUMSTANCES
None

DRIVER #2 - NAME (Last, First, Middle)
Moxers Jeanette, S

PHONE
[REDACTED]

ADDRESS
3000 Graham RD Apt: 406

CITY
Stow

STATE
OH

ZIP
44224

SSN
[REDACTED]

DATE OF BIRTH
4/23/1952

DRIVER'S LICENSE NUMBER
[REDACTED]

STATE
OH

OWNER #2 - NAME (Last, First, Middle) SAME AS DRIVER #2

PHONE

ADDRESS

CITY

STATE

ZIP

SSN

DATE OF BIRTH

DRIVER'S LICENSE NUMBER

STATE

VEHICLE LICENSE #
HTV4687

STATE
OH

YEAR
2012

MAKE
Dodge

MODEL
Avenger

COLOR
Grey

INSURANCE COMPANY
USAA

POLICY NUMBER
800-531-8722

PARTS OF VEHICLE DAMAGED
Passenger side Rear Door

CONTRIBUTING CIRCUMSTANCES
Other Improper Action

DESCRIBE WHAT HAPPENED

Unit #1 was parked in the parking lot of 3520 Hudson Dr facing South. Unit #2 was parked next to Unit #1 facing North. Unit #2 was pulling out of the parking spot and turned too sharp causing Unit #2 to sideswipe Unit #1.

See Reverse Side for Diagram

SUBMITTED BY:
Ofc. Baker 765

DATE
9/28/2022

APPROVING OFFICER:

[Signature]
DATE
9/29/22

STOW POLICE DEPARTMENT

FIELD SKETCH (not drawn to scale)

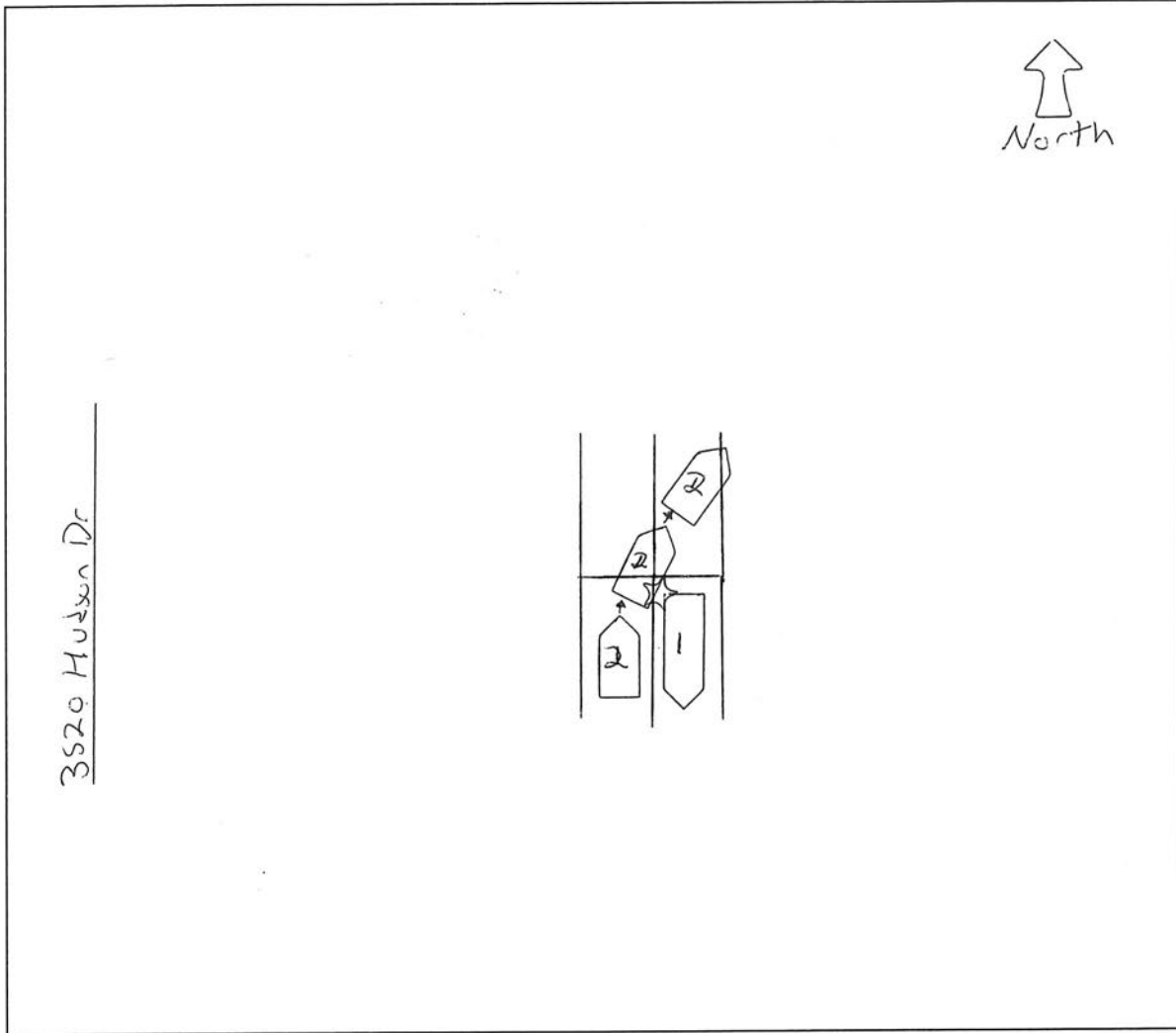

WEATHER

- CLEAR
- RAIN
- SNOW
- FOG
- OTHER

LIGHT

- DAYLIGHT
- DAWN
- DUSK
- DARK - LIGHTED ROAD
- DARK - NOT LIGHTED
- DARK - UNK LIGHTING
- UNKNOWN

SURFACE

- DRY
- WET
- SNOW
- ICE
- OTHER

ROAD

- CONCRETE
- BLACKTOP
- DIRT
- OTHER