



STOW POLICE DEPARTMENT

PRIVATE PROPERTY ACCIDENT REPORT/MINOR
TRAFFIC ACCIDENT REPORT

INCIDENT NUMBER
22-02189

DATE
02/15/2022

TIME
1707

Private Property Private Property - Hit/Skip Minor Traffic Accident

LOCATION - ADDRESS
Hudson Drive @ Commerce Drive

VEHICLE #1

DRIVER #1 - NAME (Last, First, Middle) **Dhand, Namita** PHONE [REDACTED]

ADDRESS **1285 Homesite Drive** CITY **Stow** STATE **OH** ZIP **44224**

SSN [REDACTED] DATE OF BIRTH **07/15/1961** DRIVER'S LICENSE NUMBER [REDACTED] STATE **OH**

OWNER #1 - NAME (Last, First, Middle) SAME AS DRIVER #1 PHONE [REDACTED]

ADDRESS [REDACTED] CITY [REDACTED] STATE [REDACTED] ZIP [REDACTED]

SSN [REDACTED] DATE OF BIRTH [REDACTED] DRIVER'S LICENSE NUMBER [REDACTED] STATE [REDACTED]

VEHICLE LICENSE# **EJH826Z** STATE **OH** YEAR **2017** MAKE **Honda** MODEL **CRV** COLOR **White**

INSURANCE COMPANY **Geico** POLICY NUMBER **4313-44-92-48**

PARTS OF VEHICLE DAMAGED **Rear just under license plate** CONTRIBUTING CIRCUMSTANCES **None**

VEHICLE #2

DRIVER #2 - NAME (Last, First, Middle) **Bell, Kyran, Lee** PHONE [REDACTED]

ADDRESS **1644 Bailey Road APT B** CITY **Cuyahoga Falls** STATE **OH** ZIP **44221**

SSN [REDACTED] DATE OF BIRTH **06/22/1992** DRIVER'S LICENSE NUMBER [REDACTED] STATE **OH**

OWNER #2 - NAME (Last, First, Middle) SAME AS DRIVER #2 PHONE [REDACTED]

ADDRESS **1644 Bailey Road APT B** CITY **Cuyahoga Falls** STATE **OH** ZIP **44221**

SSN [REDACTED] DATE OF BIRTH **02/20/1995** DRIVER'S LICENSE NUMBER [REDACTED] STATE **OH**

VEHICLE LICENSE # **H5M2575** STATE **OH** YEAR **2021** MAKE **Kia** MODEL **Sportage** COLOR **Gray**

INSURANCE COMPANY **Geico** POLICY NUMBER **601 987 646Z**

PARTS OF VEHICLE DAMAGED **None** CONTRIBUTING CIRCUMSTANCES **ACDA**

DESCRIBE WHAT HAPPENED

Unit 1 was stopped at the Red light facing North bound in the left lane, at the intersection of Hudson Drive and Commerce Drive. Unit 2 was behind Unit 1. Unit 2 failed to assure clear distance ahead, striking unit 1.

See Reverse Side for Diagram

SUBMITTED BY: **Off. Dennis** DATE **2/15/2022**

APPROVING OFFICER: **Det. Sw. Mill 705** DATE **2/15/22**

STOW POLICE DEPARTMENT

FIELD SKETCH (not drawn to scale)

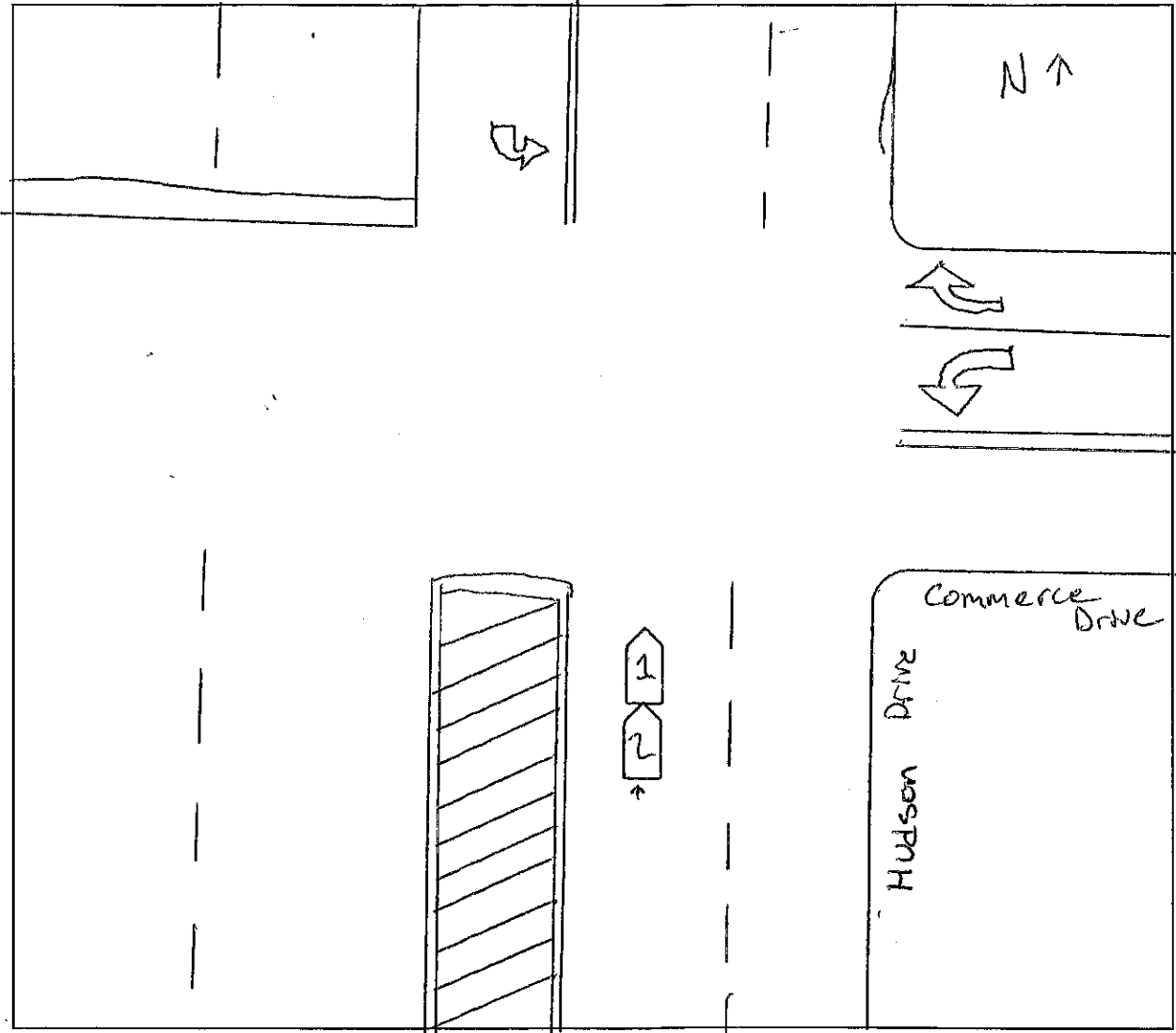

WEATHER

- CLEAR
- RAIN
- SNOW
- FOG
- OTHER

LIGHT

- DAYLIGHT
- DAWN
- DUSK
- DARK - LIGHTED ROAD
- DARK - NOT LIGHTED
- DARK - UNK LIGHTING
- UNKNOWN

SURFACE

- DRY
- WET
- SNOW
- ICE
- OTHER

ROAD

- CONCRETE
- BLACKTOP
- DIRT
- OTHER