



STOW POLICE DEPARTMENT

PRIVATE PROPERTY ACCIDENT REPORT/MINOR
TRAFFIC ACCIDENT REPORT

INCIDENT NUMBER
22-1888

DATE
2-9-22

TIME
1016

Private Property Private Property -- Hit/Skip Minor Traffic Accident

LOCATION - ADDRESS
1874 GRAHAM ROAD

VEHICLE #1

DRIVER #1 - NAME (Last, First, Middle) **MARKLEY, JOHN W. IV** PHONE [REDACTED]

ADDRESS **1951 LIBERTY ROAD** CITY **STOW** STATE **OH** ZIP **44224**

SSN [REDACTED] DATE OF BIRTH **10-13-87** DRIVER'S LICENSE NUMBER [REDACTED] STATE **OH**

OWNER #1 - NAME (Last, First, Middle) SAME AS DRIVER #1 PHONE [REDACTED]

ADDRESS [REDACTED] CITY [REDACTED] STATE [REDACTED] ZIP [REDACTED]

SSN [REDACTED] DATE OF BIRTH [REDACTED] DRIVER'S LICENSE NUMBER [REDACTED] STATE [REDACTED]

VEHICLE LICENSE# **452 YRR** STATE **OH** YEAR **13** MAKE **JEEP** MODEL **CHEROKEE** COLOR **WHITE**

INSURANCE COMPANY **ST. FARM** POLICY NUMBER **#8214801-B12-35E**

PARTS OF VEHICLE DAMAGED **DRIVERS SIDE FRONT** CONTRIBUTING CIRCUMSTANCES **NONE**

VEHICLE #2

DRIVER #2 - NAME (Last, First, Middle) **CONTI, FALON KRISTINE MARIE** PHONE [REDACTED]

ADDRESS **1874 GRAHAM ROAD** CITY **STOW** STATE **OH** ZIP **44224**

SSN [REDACTED] DATE OF BIRTH **3-21-87** DRIVER'S LICENSE NUMBER [REDACTED] STATE **OH**

OWNER #2 - NAME (Last, First, Middle) SAME AS DRIVER #2 PHONE [REDACTED]

ADDRESS [REDACTED] CITY [REDACTED] STATE [REDACTED] ZIP [REDACTED]

SSN [REDACTED] DATE OF BIRTH [REDACTED] DRIVER'S LICENSE NUMBER [REDACTED] STATE [REDACTED]

VEHICLE LICENSE # **JKR 9597** STATE **OH** YEAR **21** MAKE **JEEP** MODEL **WRANGLER SPORT** COLOR **MARON**

INSURANCE COMPANY **ST. FARM** POLICY NUMBER [REDACTED]

PARTS OF VEHICLE DAMAGED **NONE** CONTRIBUTING CIRCUMSTANCES **FTY FROM PRIVATE DRIVE**

DESCRIBE WHAT HAPPENED

UNIT #1 WAS W/B ON GRAHAM RD. UNIT #2 EMERGED FROM THE PRIVATE DRIVE AT 1874 GRAHAM RD AND TURNED LEFT STRIKING UNIT #1.

Body Cam # 721

See Reverse Side for Diagram

SUBMITTED BY **[Signature]** DATE **2-9-22**

APPROVING OFFICER: **Sgt [Signature]** DATE **2/9/22**

STOW POLICE DEPARTMENT

FIELD SKETCH (not drawn to scale)

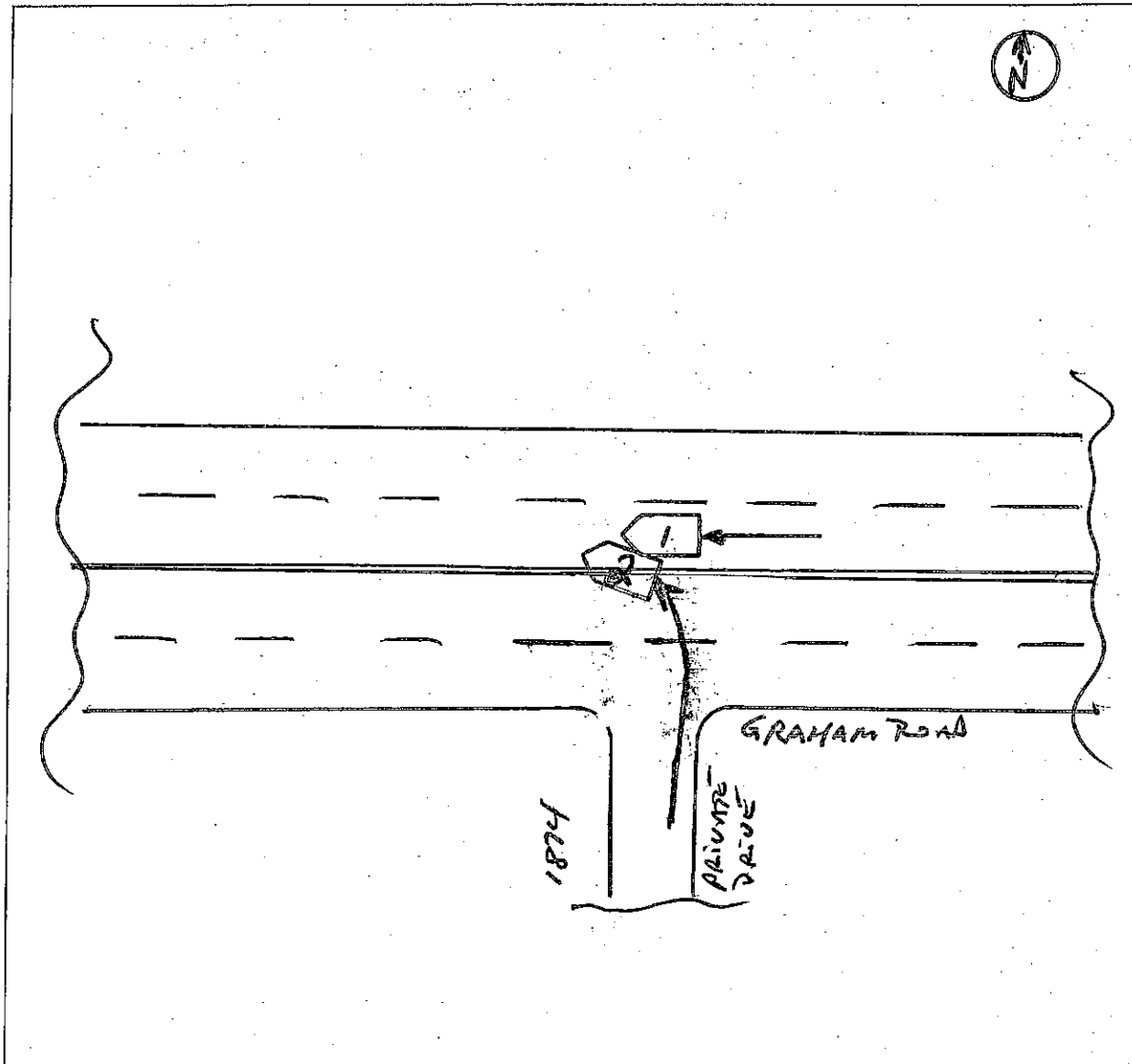

WEATHER

- CLEAR
- RAIN
- SNOW
- FOG
- OTHER

LIGHT

- DAYLIGHT
- DAWN
- DUSK
- DARK - LIGHTED ROAD
- DARK - NOT LIGHTED
- DARK - UNK LIGHTING
- UNKNOWN

SURFACE

- DRY
- WET
- SNOW
- ICE
- OTHER

ROAD

- CONCRETE
- BLACKTOP
- DIRT
- OTHER

LOCAL REPORT NUMBER <i>22-1888</i>	REPORTING AGENCY <i>Stow Police</i>	DATE OF CRASH M <i>2</i> D <i>9</i> Y <i>22</i>
---------------------------------------	--	--

FOR LOCAL USE ONLY – DO NOT SUBMIT TO THE STATE EXCEPT FOR FATAL CRASHES

I, *Fulan Conti* HEREBY MAKE THIS VOLUNTARY STATEMENT TO
PRINTED

Rosina Conti AT *1874 Graham Road*
OFFICER'S NAME LOCATION

I pulled out of my driveway front of my car first making a (L) onto Graham road and there was no one in the (L) lane when a white Jeep hit my (R) side of the back passenger side.

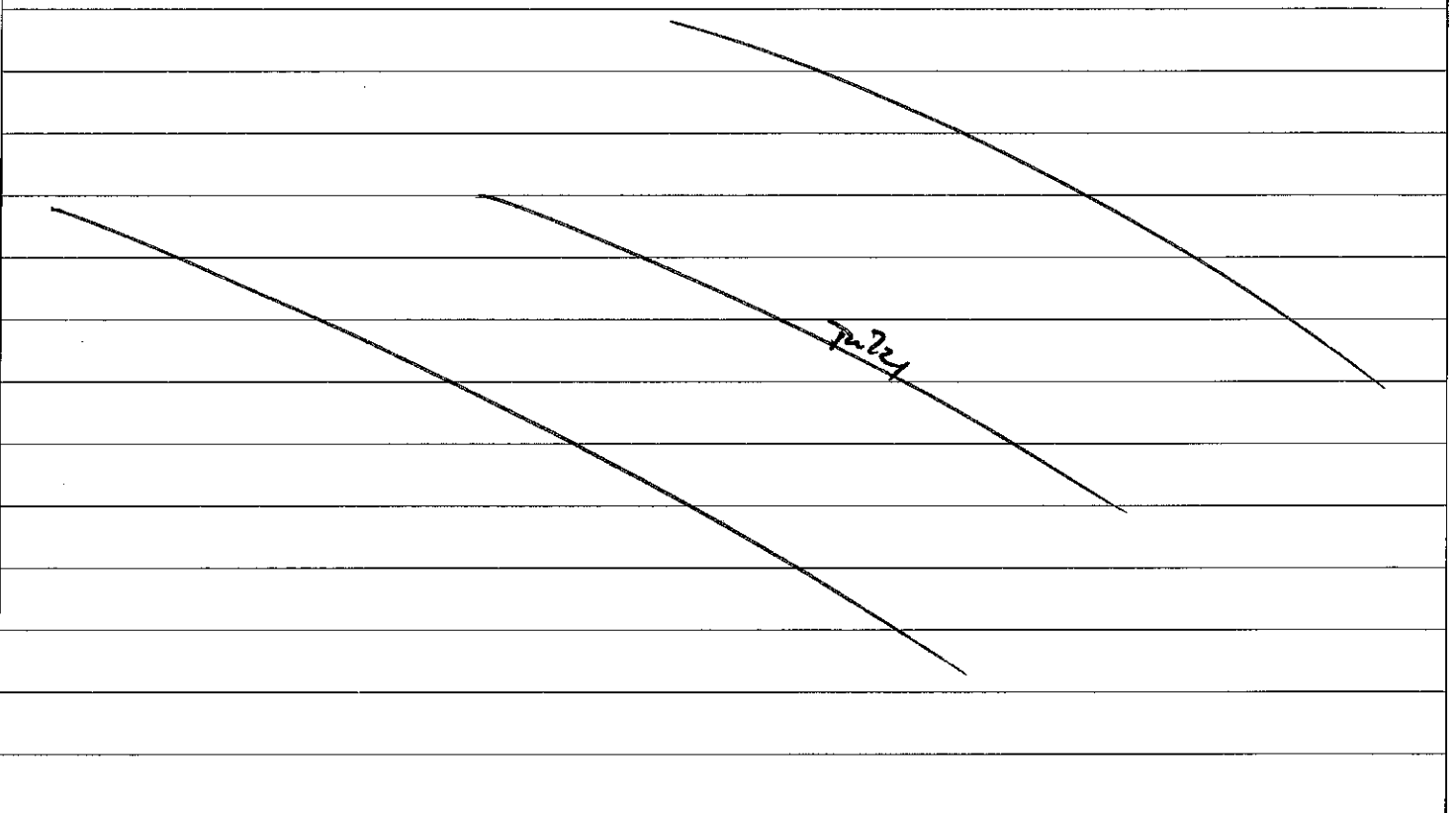

1874 Graham Road Stow, OH 44224
ADDRESS OF WITNESS

[Redacted]
PHONE

X *[Signature]* SIGNATURE OF WITNESS

X *[Signature]* OFFICER'S SIGNATURE

LOCAL REPORT NUMBER 22-1888	REPORTING AGENCY Stow Police	DATE OF CRASH M 02 D 09 Y 22
---------------------------------------	--	--

FOR LOCAL USE ONLY - DO NOT SUBMIT TO THE STATE EXCEPT FOR FATAL CRASHES

I, **John W. Markley IV** HEREBY MAKE THIS VOLUNTARY STATEMENT TO
PRINTED
Renee 721 AT **Graham Rd & Lakeview Blvd Stow, OH**
OFFICER'S NAME LOCATION **44224**

I was traveling Westbound on Graham Rd. Another driver pulled out of a private residence and struck my vehicle on the driver side. My vehicle did sustain damage as a result of the accident.

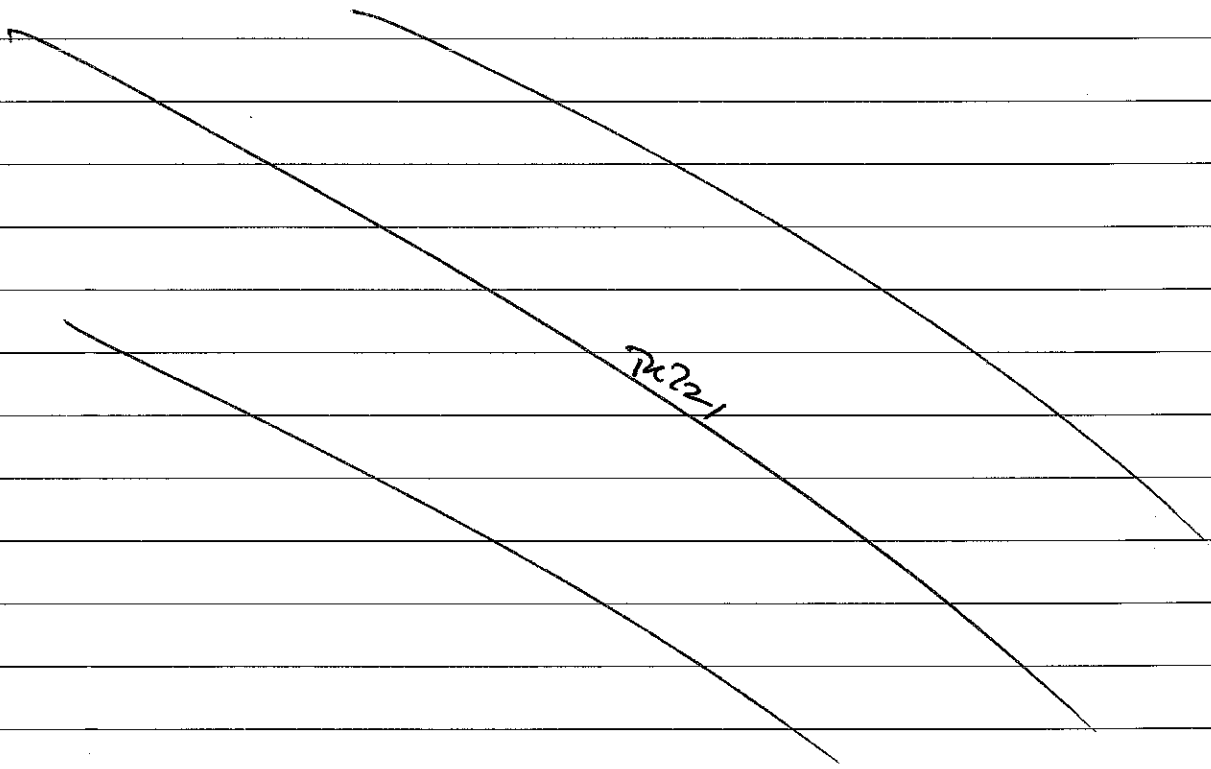

ADDRESS OF WITNESS 1951 Liberty Rd Stow, OH 44224	PHONE [REDACTED]
SIGNATURE OF WITNESS X <u>John W. Markley IV</u>	OFFICER'S SIGNATURE X <u>Renee 721</u>