



# STOW POLICE DEPARTMENT

PRIVATE PROPERTY ACCIDENT REPORT/MINOR  
TRAFFIC ACCIDENT REPORT

INCIDENT NUMBER  
22-1289

DATE  
1-28-22

TIME  
0848

Private Property  Private Property - Hit/Skip  Minor Traffic Accident

LOCATION - ADDRESS  
FISHCREEK ROAD @ GREENLAWN DRIVE

DRIVER #1 - NAME (Last, First, Middle)  
SELZER, MICHAEL G.

ADDRESS  
3011 CROWN POINTE DRIVE

CITY  
STOW

STATE  
OHIO

ZIP  
44224

SSN  
[REDACTED]

DATE OF BIRTH  
5-10-88

DRIVER'S LICENSE NUMBER  
[REDACTED]

STATE  
OHIO

OWNER #1 - NAME (Last, First, Middle)  SAME AS DRIVER #1

ADDRESS

CITY

STATE

ZIP

SSN

DATE OF BIRTH

DRIVER'S LICENSE NUMBER

STATE

VEHICLE LICENSE#  
6HP 9925

STATE  
OHIO

YEAR  
14

MAKE  
CHRYSLER

MODEL  
TOWN COUNTRY VAN

COLOR  
BLACK

INSURANCE COMPANY  
ALL STATE

POLICY NUMBER  
# 826 015 417

PARTS OF VEHICLE DAMAGED  
PASSENGER SIDE FRONT

CONTRIBUTING CIRCUMSTANCES  
NONE

DRIVER #2 - NAME (Last, First, Middle)  
MORGAN, JUAITH A.

ADDRESS  
3800 ROSEMONT BLVD # 117B

CITY  
FAIRLAWN

STATE  
OHIO

ZIP  
44133

SSN  
[REDACTED]

DATE OF BIRTH  
3-11-55

DRIVER'S LICENSE NUMBER  
[REDACTED]

STATE  
OHIO

OWNER #2 - NAME (Last, First, Middle)  SAME AS DRIVER #2

ADDRESS

CITY

STATE

ZIP

SSN

DATE OF BIRTH

DRIVER'S LICENSE NUMBER

STATE

VEHICLE LICENSE #  
HPN 4785

STATE  
OHIO

YEAR  
18

MAKE  
CHRY

MODEL  
EQUINOX

COLOR  
GOLD

INSURANCE COMPANY  
ST. FARM

POLICY NUMBER  
# 978 8481-1318-35A

PARTS OF VEHICLE DAMAGED  
DRIVERSIDE REAR

CONTRIBUTING CIRCUMSTANCES  
FLY RED LIGHT

DESCRIBE WHAT HAPPENED

UNIT #1 WAS TURNING LEFT ON A GREEN ARROW FROM GREENLAWN ONTO FISHCREEK ROAD. UNIT #2 WAS S/B ON FISHCREEK ROAD TRAVELING IN THE CUND LANE. UNIT #2 STRUCK UNIT #1 IN THIS INTERSECTION. UNIT #1 DRIVER REPORTED THAT UNIT #2 RAN THE RED LIGHT. UNIT #2 DRIVER REPORTED SHE DID NOT KNOW WHAT HAPPENED.

WITNESS (NOT ON SCENE) BEN KAWA (WORKS AT KSA)  
BOY CAN #721

See Reverse Side for Diagram

SUBMITTED BY  
[Signature]

DATE  
1-28-22

APPROVING OFFICER:  
[Signature]

DATE  
01/31/22

# STOW POLICE DEPARTMENT

## FIELD SKETCH (not drawn to scale)

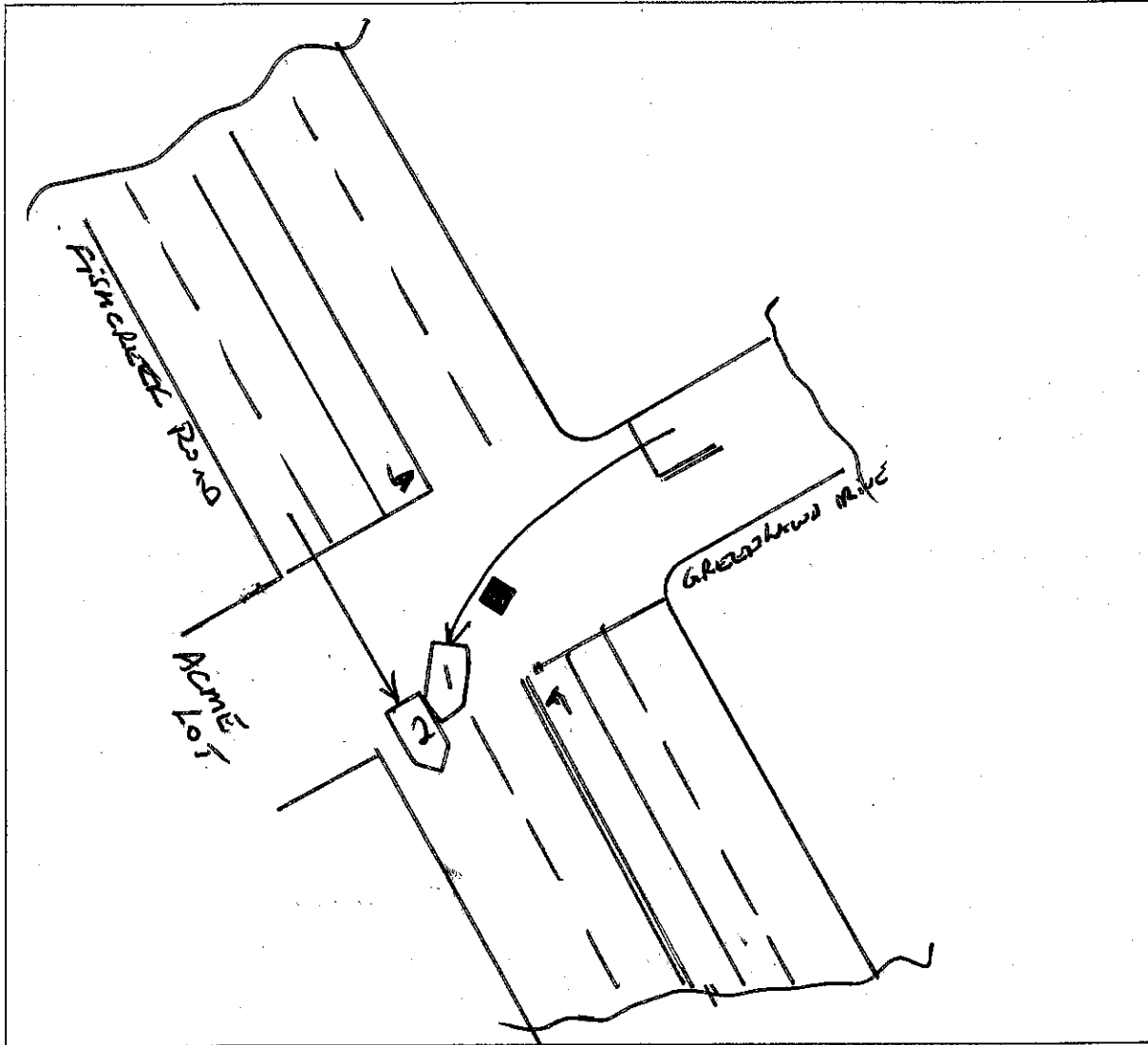

### WEATHER

- CLEAR
- RAIN
- SNOW
- FOG
- OTHER

### LIGHT

- DAYLIGHT
- DAWN
- DUSK
- DARK - LIGHTED ROAD
- DARK - NOT LIGHTED
- DARK - UNK LIGHTING
- UNKNOWN

### SURFACE

- DRY
- WET
- SNOW
- ICE
- OTHER

### ROAD

- CONCRETE
- BLACKTOP
- DIRT
- OTHER