



STOW POLICE DEPARTMENT

PRIVATE PROPERTY ACCIDENT REPORT/MINOR
TRAFFIC ACCIDENT REPORT

INCIDENT NUMBER

22-01144

DATE

1/25/22

TIME

1035

 Private Property Private Property - Hit/Skip Minor Traffic Accident

LOCATION - ADDRESS

Steels Corners Rd and Hudson Dr Stow, OH 44224

DRIVER #1 - NAME (Last, First, Middle)

Barrett, John J

PHONE

[REDACTED]

ADDRESS

23799 Delmere Dr

CITY

N. Olmsted

STATE

OH

ZIP

44070

SSN

[REDACTED]

DATE OF BIRTH

4/23/68

DRIVER'S LICENSE NUMBER

[REDACTED]

STATE

OH

OWNER #1 - NAME (Last, First, Middle)

Great Lakes Petroleum Co

 SAME AS DRIVER #1

PHONE

[REDACTED]

ADDRESS

4500 Renaissance Pkwy

CITY

Warrensville Heights

STATE

OH

ZIP

44128

SSN

-

DATE OF BIRTH

-

DRIVER'S LICENSE NUMBER

-

STATE

-

VEHICLE LICENSE #

GHM 4423

STATE

OH

YEAR

2019

MAKE

Chevy

MODEL

Equinox

COLOR

SIL

INSURANCE COMPANY

Old Republic

POLICY NUMBER

MNTB 313068 21

PARTS OF VEHICLE DAMAGED

Right front fender, Pass door

CONTRIBUTING CIRCUMSTANCES

None

DRIVER #2 - NAME (Last, First, Middle)

Bennett, David L

PHONE

[REDACTED]

ADDRESS

10626 Orville Ave Apt 2

CITY

Cleveland

STATE

OH

ZIP

44106

SSN

[REDACTED]

DATE OF BIRTH

12/20/97

DRIVER'S LICENSE NUMBER

[REDACTED]

STATE

OH

OWNER #2 - NAME (Last, First, Middle)

Shannak, Kami T

 SAME AS DRIVER #2

PHONE

UNK

ADDRESS

2722 Westmar Ct Apt 403

CITY

Toledo

STATE

OH

ZIP

43615

SSN

[REDACTED]

DATE OF BIRTH

6/18/87

DRIVER'S LICENSE NUMBER

[REDACTED]

STATE

OH

VEHICLE LICENSE #

HLL 9927

STATE

OH

YEAR

2016

MAKE

Ram

MODEL

3500

COLOR

WHI

INSURANCE COMPANY

Progressive

POLICY NUMBER

00793849

PARTS OF VEHICLE DAMAGED

None

CONTRIBUTING CIRCUMSTANCES

Marked Lanes

DESCRIBE WHAT HAPPENED

Veh#2, a truck pulling a black 2018 car hauling trailer (TRV4948), was eastbound on Steels Corners Rd and began to turn right (south) onto Hudson Dr. Veh#1 was eastbound on Steels Corners Rd in the right straight-thru lane to continue onto Hudson Dr (north). As Veh#1 pulled along the left of Veh#2's trailer, the rear left of the trailer pivoted into Veh#1's lane. The rear left of the trailer struck the right side of Veh#1.

Trailer: Parnee Leasing Corp.

2734 Westmar Ct Apt 602

Toledo, OH 43615

See Reverse Side for Diagram

SUBMITTED BY:

Pc B. Nassir #1736

DATE

1/25/22

APPROVING OFFICER:

[Signature]

DATE

1-29-22

STOW POLICE DEPARTMENT

FIELD SKETCH (not drawn to scale)

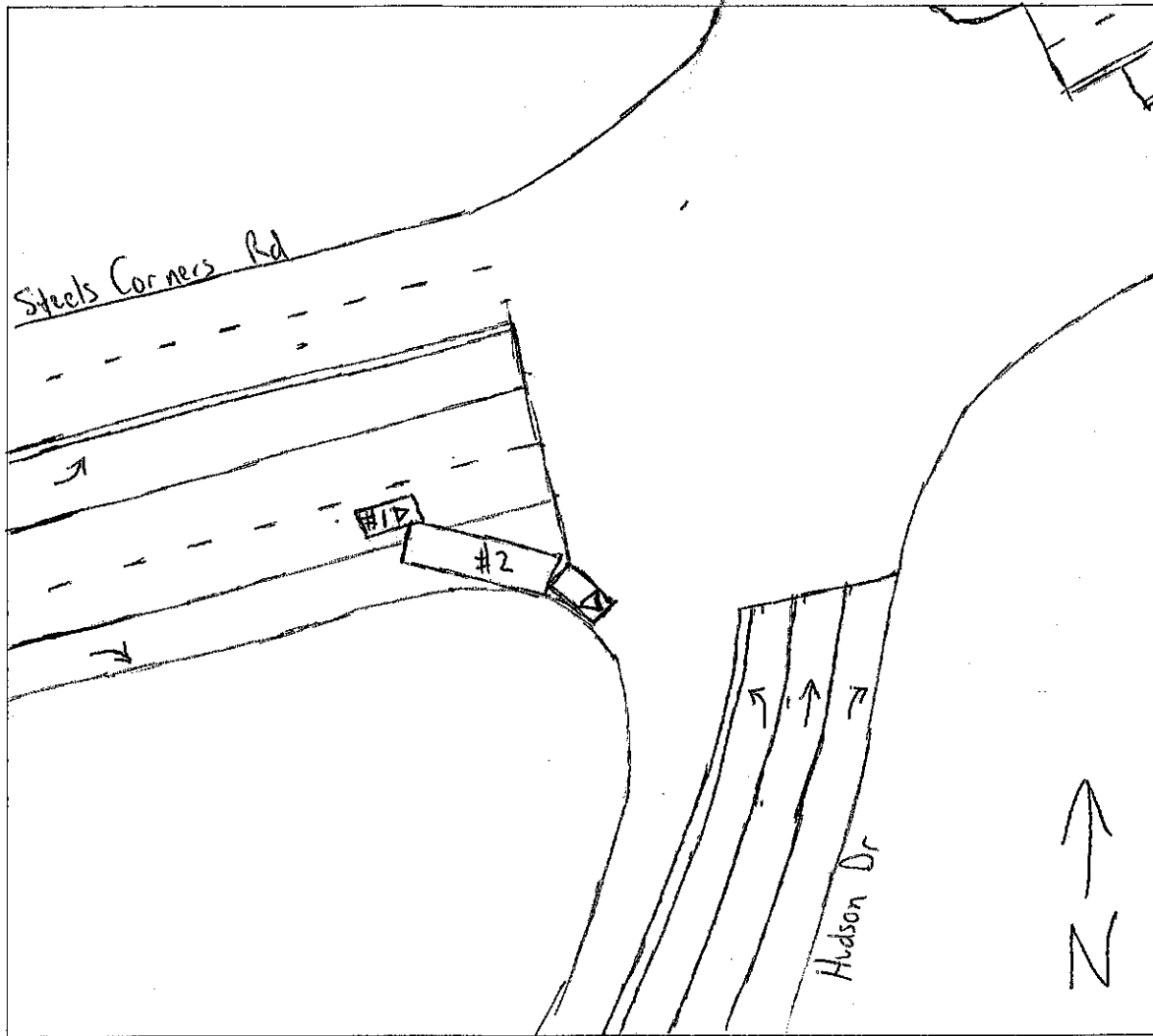

WEATHER

- CLEAR
- RAIN
- SNOW
- FOG
- OTHER

LIGHT

- DAYLIGHT
- DAWN
- DUSK
- DARK - LIGHTED ROAD
- DARK - NOT LIGHTED
- DARK - UNK LIGHTING
- UNKNOWN

SURFACE

- DRY
- WET
- SNOW
- ICE
- OTHER

ROAD

- CONCRETE
- BLACKTOP
- DIRT
- OTHER