



# STOW POLICE DEPARTMENT

PRIVATE PROPERTY ACCIDENT REPORT/MINOR  
TRAFFIC ACCIDENT REPORT

INCIDENT NUMBER  
**2022-00932**

DATE  
**1/21/2022**

TIME  
**1050**

Private Property    Private Property - Hit/Skip    Minor Traffic Accident

LOCATION - ADDRESS  
**5050 Darrow Rd. Stow, OH 44224**

VEHICLE #1

DRIVER #1 - NAME (Last, First, Middle) **Williams, Kevin Joseph** PHONE [REDACTED]

ADDRESS **433 West Streetsboro St. Unit B** CITY **Hudson** STATE **OH** ZIP **44236**

SSN [REDACTED] DATE OF BIRTH **04/21/1977** DRIVER'S LICENSE NUMBER [REDACTED] STATE **OH**

OWNER #1 - NAME (Last, First, Middle)  SAME AS DRIVER #1 **Williams, Robert M II (Deceased)** PHONE **-**

ADDRESS **715 Tuscony Dr.** CITY **Macedonia** STATE **OH** ZIP **44056**

SSN [REDACTED] DATE OF BIRTH **07/29/1946** DRIVER'S LICENSE NUMBER [REDACTED] STATE **OH**

VEHICLE LICENSE# **FC1903** STATE **OH** YEAR **2020** MAKE **Toyota** MODEL **Camry** COLOR **Gray**

INSURANCE COMPANY **State Farm** POLICY NUMBER **G 036844 A 11 35Q**

PARTS OF VEHICLE DAMAGED **Rear Bumper** CONTRIBUTING CIRCUMSTANCES **None**

VEHICLE #2

DRIVER #2 - NAME (Last, First, Middle) **Brown, Kira Jordan** PHONE [REDACTED]

ADDRESS **873 Atwood Dr.** CITY **Tallmadge** STATE **OH** ZIP **44278**

SSN [REDACTED] DATE OF BIRTH **8/22/2000** DRIVER'S LICENSE NUMBER [REDACTED] STATE **OH**

OWNER #2 - NAME (Last, First, Middle)  SAME AS DRIVER #2 PHONE [REDACTED]

ADDRESS [REDACTED] CITY [REDACTED] STATE [REDACTED] ZIP [REDACTED]

SSN [REDACTED] DATE OF BIRTH [REDACTED] DRIVER'S LICENSE NUMBER [REDACTED] STATE [REDACTED]

VEHICLE LICENSE # **BLULION** STATE **OH** YEAR **2018** MAKE **Toyota** MODEL **RAV-4** COLOR **Blue**

INSURANCE COMPANY **Progressive** POLICY NUMBER **946487952**

PARTS OF VEHICLE DAMAGED **None** CONTRIBUTING CIRCUMSTANCES **A.C.D.A.**

DESCRIBE WHAT HAPPENED

**Vehicles were southbound on SR91 in front of 5050. Traffic began to slow and come to a stop. Vehicle #1 stopped in traffic. Vehicle #2 was behind Vehicle #1 and failed to stop. Vehicle #2 struck Vehicle #1.**

See Reverse Side for Diagram

SUBMITTED BY: **J. Smith 740** DATE **1/21/2022**

APPROVING OFFICER: **J. Boyd** DATE **1-21-22**

# STOW POLICE DEPARTMENT

## FIELD SKETCH (not drawn to scale)

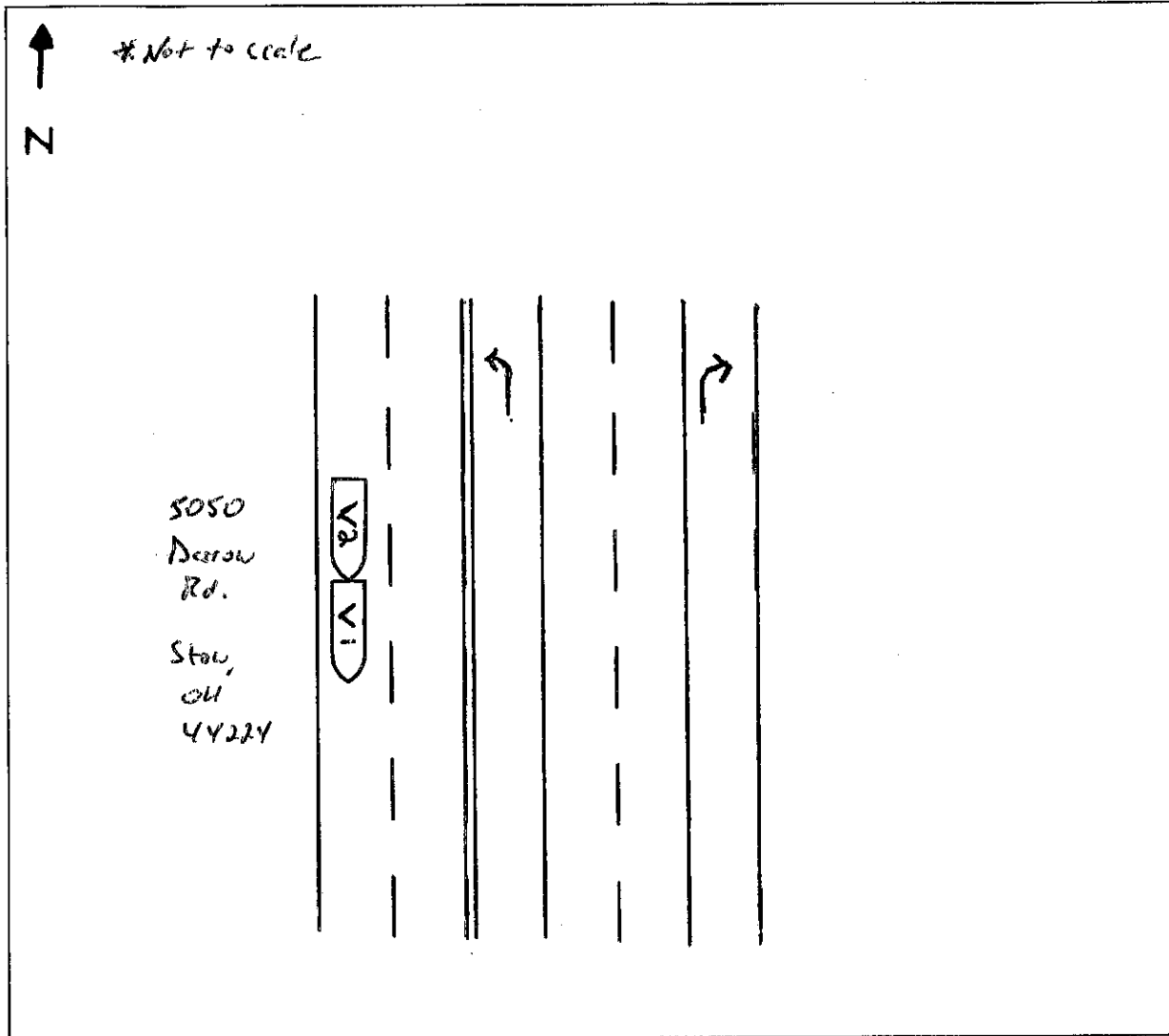

### WEATHER

- CLEAR
- RAIN
- SNOW
- FOG
- OTHER

### LIGHT

- DAYLIGHT
- DAWN
- DUSK
- DARK - LIGHTED ROAD
- DARK - NOT LIGHTED
- DARK - UNK LIGHTING
- UNKNOWN

### SURFACE

- DRY
- WET
- SNOW
- ICE
- OTHER

### ROAD

- CONCRETE
- BLACKTOP
- DIRT
- OTHER