



# STOW POLICE DEPARTMENT

PRIVATE PROPERTY ACCIDENT REPORT/MINOR  
TRAFFIC ACCIDENT REPORT

INCIDENT NUMBER  
**20-14604**

DATE **09/27/2020** TIME **1741**

Private Property    Private Property - Hit/Skip    Minor Traffic Accident

LOCATION - ADDRESS  
**3520 Hudson Drive (Walmart)**

VEHICLE #1

DRIVER #1 - NAME (Last, First, Middle) **Mickle, Monroe, M** PHONE [REDACTED]

ADDRESS **391 Wildwood Avenue** CITY **Akron** STATE **OH** ZIP **44320**

SSN [REDACTED] DATE OF BIRTH **01/30/1951** DRIVER'S LICENSE NUMBER [REDACTED] STATE **OH**

OWNER #1 - NAME (Last, First, Middle)  SAME AS DRIVER #1 PHONE [REDACTED]

ADDRESS [REDACTED] CITY [REDACTED] STATE [REDACTED] ZIP [REDACTED]

SSN [REDACTED] DATE OF BIRTH [REDACTED] DRIVER'S LICENSE NUMBER [REDACTED] STATE [REDACTED]

VEHICLE LICENSE# **FNPS358** STATE **OH** YEAR **1997** MAKE **Ford** MODEL **F-250** COLOR **White**

INSURANCE COMPANY **Progressive** POLICY NUMBER **919004270**

PARTS OF VEHICLE DAMAGED **Passenger side front headlight** CONTRIBUTING CIRCUMSTANCES **Marked lanes**

VEHICLE #2

DRIVER #2 - NAME (Last, First, Middle) **Tamang, Karma, Dorje** PHONE [REDACTED]

ADDRESS **1885 Shady Ct. Apt C** CITY **Columbus** STATE **OH** ZIP **43229**

SSN [REDACTED] DATE OF BIRTH **07/15/2001** DRIVER'S LICENSE NUMBER [REDACTED] STATE **OH**

OWNER #2 - NAME (Last, First, Middle)  SAME AS DRIVER #2 PHONE [REDACTED]

ADDRESS [REDACTED] CITY [REDACTED] STATE [REDACTED] ZIP [REDACTED]

SSN [REDACTED] DATE OF BIRTH [REDACTED] DRIVER'S LICENSE NUMBER [REDACTED] STATE [REDACTED]

VEHICLE LICENSE # **HVA 7150** STATE **OH** YEAR **2018** MAKE **Toyota** MODEL **Corolla** COLOR **Black**

INSURANCE COMPANY **Safeco** POLICY NUMBER **153441827**

PARTS OF VEHICLE DAMAGED **Driver side Quarter panel (Rear), Rear Bumper** CONTRIBUTING CIRCUMSTANCES **NONE**

DESCRIBE WHAT HAPPENED  
**Unit 1 was facing NB on Hudson Drive. Unit 1 was in the left most turn lane to turn left into 3520 Hudson Drive. Unit 2 was facing NB in the Right-Hand turn lane to turn left, into 3520 Hudson Drive. Both units turned left (westbound) into 3520 Hudson Drive. Unit 1 attempted to change lanes after the turn, causing unit 1 to strike unit 2.**

See Reverse Side for Diagram

SUBMITTED BY: **OFC. Demarys 759** DATE **09/27/20**

APPROVING OFFICER: **J. [Signature], 715** DATE **9-27-20**

# STOW POLICE DEPARTMENT

## FIELD SKETCH (not drawn to scale)

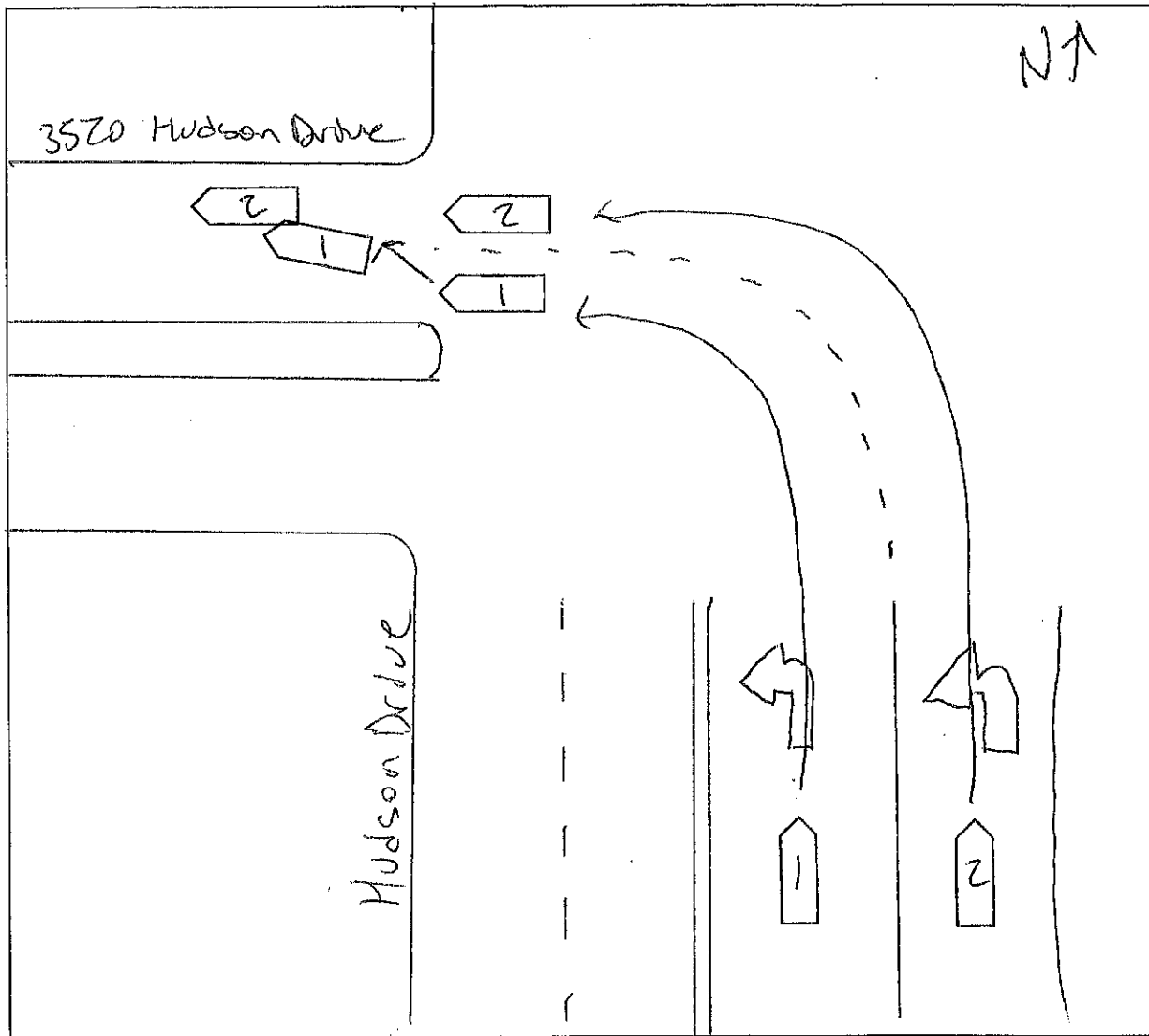

### WEATHER

- CLEAR
- RAIN
- SNOW
- FOG
- OTHER

### LIGHT

- DAYLIGHT
- DAWN
- DUSK
- DARK - LIGHTED ROAD
- DARK - NOT LIGHTED
- DARK - UNK LIGHTING
- UNKNOWN

### SURFACE

- DRY
- WET
- SNOW
- ICE
- OTHER

### ROAD

- CONCRETE
- BLACKTOP
- DIRT
- OTHER