



STOW POLICE DEPARTMENT

PRIVATE PROPERTY ACCIDENT REPORT/MINOR TRAFFIC ACCIDENT REPORT

INCIDENT NUMBER
20-12241

DATE
8/20/2020

TIME
1232

Private Property Private Property - Hit/Skip Minor Traffic Accident

LOCATION - ADDRESS

3311 KENT RD. (HUNTINGTON BANK LOT)

VEHICLE #1

DRIVER #1 - NAME (Last, First, Middle) **KRAIVAK, LINDA, S.**

ADDRESS **1165 INVERNESS LN.** CITY **STOW** STATE **OH** ZIP **44224**

SSN [REDACTED] DATE OF BIRTH **8/3/49** 71 Yrs. DRIVER'S LICENSE NUMBER [REDACTED] STATE **OH**

OWNER #1 - NAME (Last, First, Middle) SAME AS DRIVER #1 PHONE

ADDRESS CITY STATE ZIP

SSN DATE OF BIRTH DRIVER'S LICENSE NUMBER STATE

VEHICLE LICENSE# **5BK-5535** STATE **OH** YEAR **2016** MAKE **HYUNDAE** MODEL **SONATA** COLOR **WHITE**

INSURANCE COMPANY **ERBE INS.** POLICY NUMBER **209-6001450**

PARTS OF VEHICLE DAMAGED **REAR Bumper** CONTRIBUTING CIRCUMSTANCES **Improper Backing**

VEHICLE #2

DRIVER #2 - NAME (Last, First, Middle) **FISHER, FRANK, D.**

ADDRESS **4719 FISHEROCK RD.** CITY **STOW** STATE **OH** ZIP **44227**

SSN [REDACTED] DATE OF BIRTH **10/07/1999** DRIVER'S LICENSE NUMBER [REDACTED] STATE **OH**

OWNER #2 - NAME (Last, First, Middle) SAME AS DRIVER #2 PHONE

ADDRESS CITY STATE ZIP

SSN DATE OF BIRTH DRIVER'S LICENSE NUMBER STATE

VEHICLE LICENSE# **HST-3999** STATE **OH** YEAR **2010** MAKE **FORD** MODEL **ESCAPE** COLOR **GRAY**

INSURANCE COMPANY **STATE FARM** POLICY NUMBER **961-9883-613-35A**

PARTS OF VEHICLE DAMAGED **REAR Bumper** CONTRIBUTING CIRCUMSTANCES **Improper Backing**

DESCRIBE WHAT HAPPENED

UNIT #1 WAS BACKING FROM A PARKING SPACE AT 3311 KENT RD.

UNIT #2 WAS ALSO BACKING FROM A PARKING SPACE AT 3311 KENT RD. BOTH UNITS COLLIDED IN THE LOT.

See Reverse Side for Diagram

SUBMITTED BY: **PT. J. Hoplon +725** DATE **8/20/2020**

APPROVING OFFICER: **Sgt. Gintler, 715** DATE **8-20-20**

STOW POLICE DEPARTMENT

FIELD SKETCH (not drawn to scale)

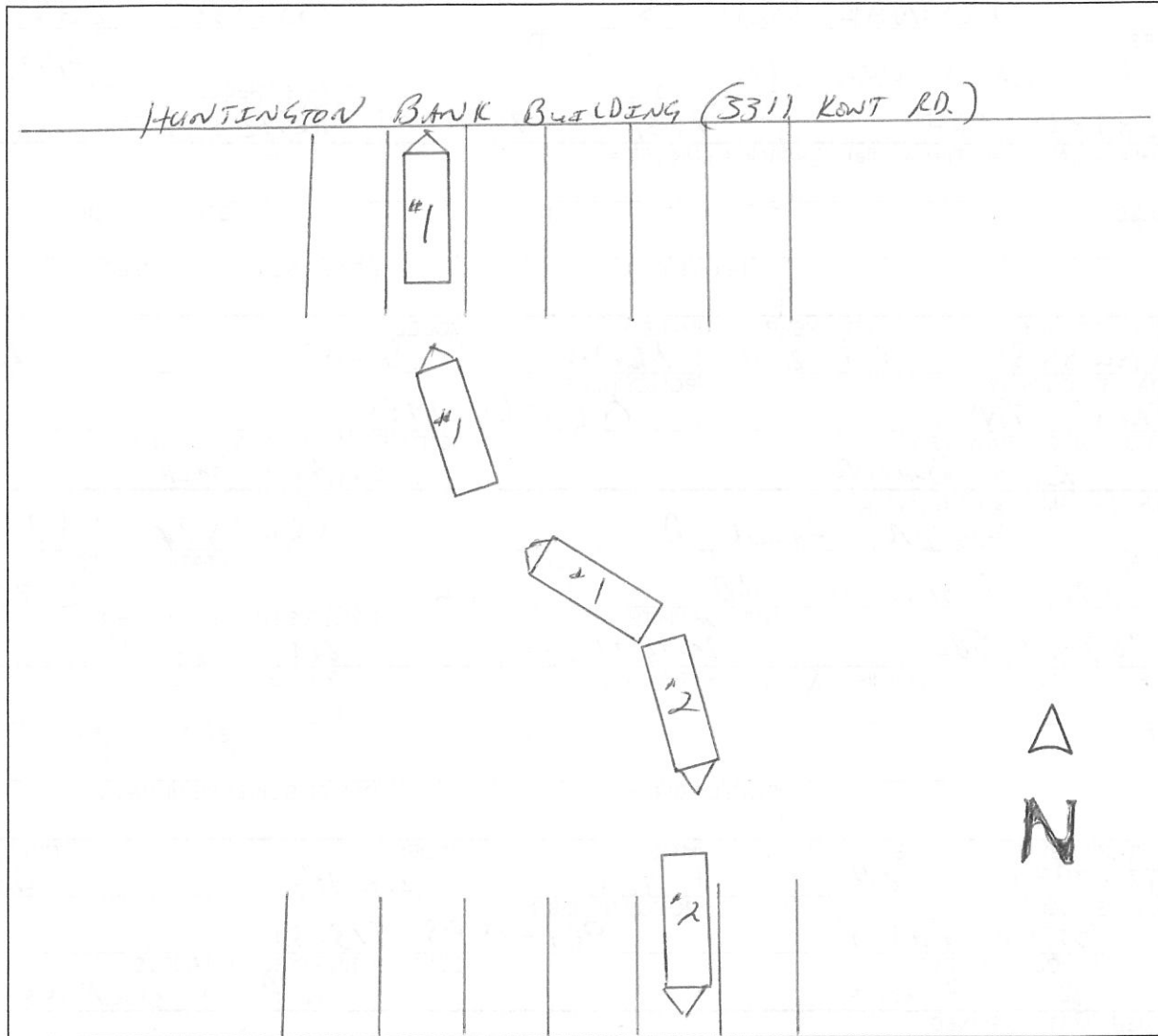

WEATHER

- CLEAR
- RAIN
- SNOW
- FOG
- OTHER

LIGHT

- DAYLIGHT
- DAWN
- DUSK
- DARK - LIGHTED ROAD
- DARK - NOT LIGHTED
- DARK - UNK LIGHTING
- UNKNOWN

SURFACE

- DRY
- WET
- SNOW
- ICE
- OTHER

ROAD

- CONCRETE
- BLACKTOP
- DIRT
- OTHER