



STOW POLICE DEPARTMENT

PRIVATE PROPERTY ACCIDENT REPORT/MINOR TRAFFIC ACCIDENT REPORT

INCIDENT NUMBER: 20-10821
 DATE: 07/24/20 TIME: 1900

Private Property Private Property - Hit/Skip Minor Traffic Accident

LOCATION - ADDRESS
 Graham Road @ Fishcreek Road

VEHICLE #1

DRIVER #1 - NAME (Last, First, Middle): Lewis, Myn, Michelle
 PHONE: [REDACTED]
 ADDRESS: 2805 Graham Road CITY: Stow STATE: OH ZIP: 44224
 SSN: [REDACTED] DATE OF BIRTH: 06/16/2000 DRIVER'S LICENSE NUMBER: [REDACTED] STATE: OH

OWNER #1 - NAME (Last, First, Middle): SAME AS DRIVER #1
 PHONE: [REDACTED]
 ADDRESS: [REDACTED] CITY: [REDACTED] STATE: [REDACTED] ZIP: [REDACTED]
 SSN: [REDACTED] DATE OF BIRTH: [REDACTED] DRIVER'S LICENSE NUMBER: [REDACTED] STATE: [REDACTED]

VEHICLE LICENSE#: LZ38063 STATE: OH YEAR: 2018 MAKE: Toyota MODEL: Camry COLOR: Black
 INSURANCE COMPANY: Allstate POLICY NUMBER: 992992343

PARTS OF VEHICLE DAMAGED: Rear of vehicle / Bottom of rear bumper
 CONTRIBUTING CIRCUMSTANCES: None

VEHICLE #2

DRIVER #2 - NAME (Last, First, Middle): Boston, Dana, Lynn
 PHONE: [REDACTED]
 ADDRESS: 5696 Lakewood Road CITY: Kalamazoo STATE: OH ZIP: 44266
 SSN: [REDACTED] DATE OF BIRTH: 11/20/1965 DRIVER'S LICENSE NUMBER: [REDACTED] STATE: OH

OWNER #2 - NAME (Last, First, Middle): SAME AS DRIVER #2
 PHONE: [REDACTED]
 ADDRESS: [REDACTED] CITY: [REDACTED] STATE: [REDACTED] ZIP: [REDACTED]
 SSN: [REDACTED] DATE OF BIRTH: [REDACTED] DRIVER'S LICENSE NUMBER: [REDACTED] STATE: [REDACTED]

VEHICLE LICENSE #: FQB7667 STATE: OH YEAR: 2012 MAKE: Ford MODEL: Fusion COLOR: Maroon
 INSURANCE COMPANY: American National POLICY NUMBER: 34-A-L95903-S

PARTS OF VEHICLE DAMAGED: Front License Plate was slightly bent
 CONTRIBUTING CIRCUMSTANCES: ACDA

DESCRIBE WHAT HAPPENED
 Unit 1 was facing Eastbound at a red light. Unit 1 was stopped on Graham Road at Fishcreek Road. Unit 1 was in the right hand lane. Unit 2 was behind unit 1 in the right hand lane. Unit 1 moved closer to the intersection to make a turn southbound. Unit 2 moved with unit 1. Unit 1 stopped before turning, while unit 2 failed to assure clear distance causing unit 2 to strike unit 1.

See Reverse Side for Diagram

SUBMITTED BY: OFC. Demers [Signature] DATE: 07/24/20

APPROVING OFFICER: [Signature] DATE: 7/24/2020

STOW POLICE DEPARTMENT

FIELD SKETCH (not drawn to scale)

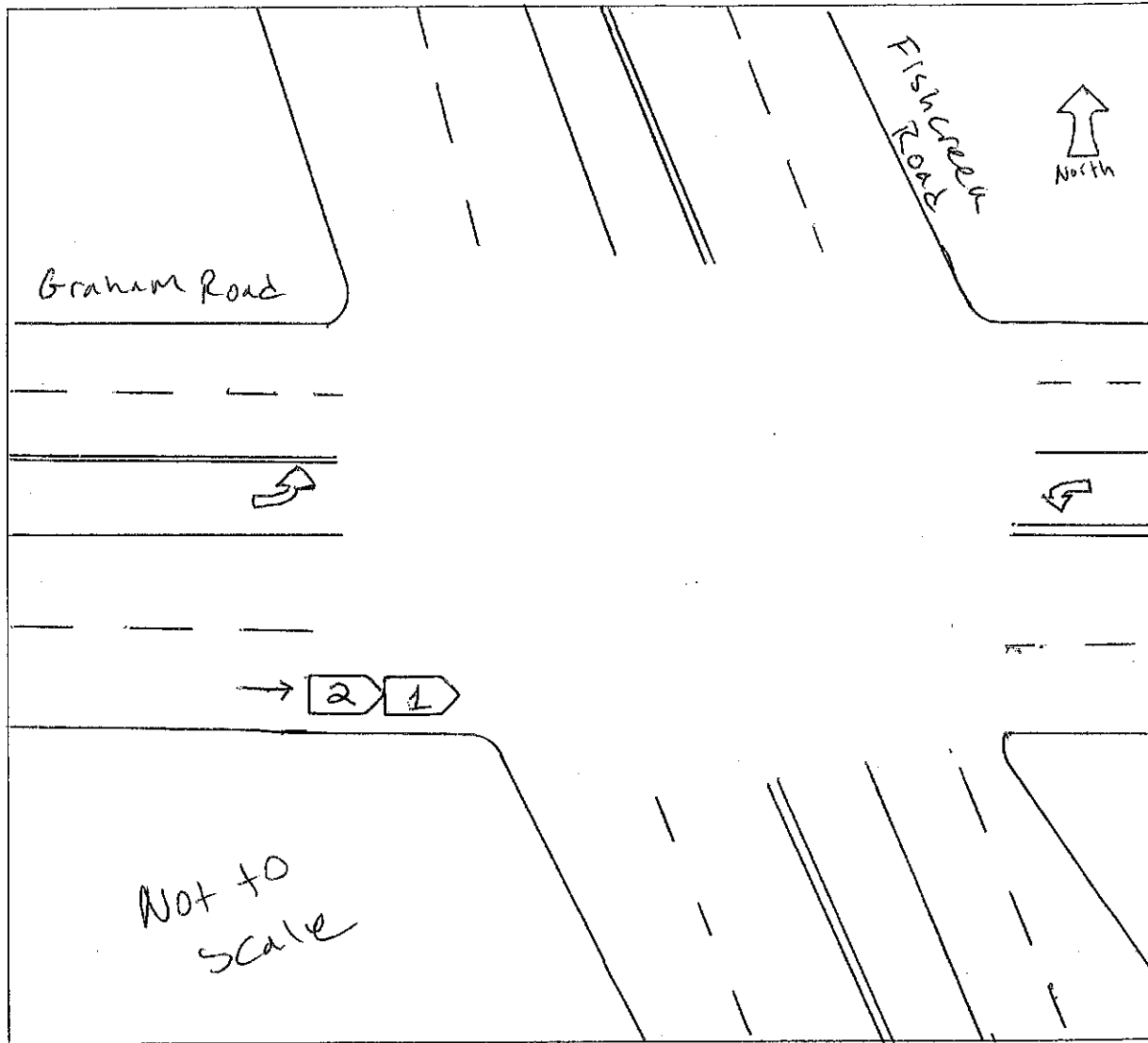

WEATHER

- CLEAR
- RAIN
- SNOW
- FOG
- OTHER

LIGHT

- DAYLIGHT
- DAWN
- DUSK
- DARK - LIGHTED ROAD
- DARK - NOT LIGHTED
- DARK - UNK LIGHTING
- UNKNOWN

SURFACE

- DRY
- WET
- SNOW
- ICE
- OTHER

ROAD

- CONCRETE
- BLACKTOP
- DIRT
- OTHER