



STOW POLICE DEPARTMENT

PRIVATE PROPERTY ACCIDENT REPORT/MINOR
TRAFFIC ACCIDENT REPORT

INCIDENT NUMBER **20-10571**
DATE **07/19/2020** TIME **1749**

Private Property Private Property - Hit/Skip Minor Traffic Accident

LOCATION - ADDRESS **S.R.&S at Graham Road**

VEHICLE #1

DRIVER #1 - NAME (Last, First, Middle) **Merritt, Melanie, Kay** PHONE [REDACTED]
ADDRESS **2584 Cherry Blossom Circle** CITY **Stow** STATE **OH** ZIP **44224**
SSN [REDACTED] DATE OF BIRTH **10/03/1977** DRIVER'S LICENSE NUMBER [REDACTED] STATE **OH**
OWNER #1 - NAME (Last, First, Middle) SAME AS DRIVER #1 PHONE [REDACTED]
ADDRESS [REDACTED] CITY [REDACTED] STATE [REDACTED] ZIP [REDACTED]
SSN [REDACTED] DATE OF BIRTH [REDACTED] DRIVER'S LICENSE NUMBER [REDACTED] STATE [REDACTED]
VEHICLE LICENSE# **HRU1416** STATE **OH** YEAR **2019** MAKE **Volkswagon** MODEL **Tiguan** COLOR **White**
INSURANCE COMPANY **Farmers Insurance** POLICY NUMBER **190871239**

PARTS OF VEHICLE DAMAGED **Passenger side between fire & Headlight.** CONTRIBUTING CIRCUMSTANCES **None**

VEHICLE #2

DRIVER #2 - NAME (Last, First, Middle) **Weitrouch, David, A** PHONE [REDACTED]
ADDRESS **14021 Zarembo Drive** CITY **Brookpark** STATE **OH** ZIP **44147**
SSN [REDACTED] DATE OF BIRTH **09/09/1965** DRIVER'S LICENSE NUMBER [REDACTED] STATE **OH**
OWNER #2 - NAME (Last, First, Middle) SAME AS DRIVER #2 PHONE [REDACTED]
ADDRESS **Penske Leasing and Rental** CITY **Oakwood Village** STATE **OH** ZIP **44146**
SSN [REDACTED] DATE OF BIRTH [REDACTED] DRIVER'S LICENSE NUMBER [REDACTED] STATE [REDACTED]
VEHICLE LICENSE # **PJW6115** STATE **OH** YEAR **2018** MAKE **FRHT** MODEL **Unknown** COLOR **Grey**
INSURANCE COMPANY **Hartford Fire Insurance** POLICY NUMBER **45 UEN BL3139**

PARTS OF VEHICLE DAMAGED **None** CONTRIBUTING CIRCUMSTANCES **marked lanes**

DESCRIBE WHAT HAPPENED
Unit 1 was facing south bound in the left turn only lane on the Graham Road exit from S.R.&S. Unit 2 was facing south bound in the center split lane on the Graham Road exit from S.R.&S. Both units turned left. During the turn Unit 2's trailer entered Unit 1's lane causing Unit 2 to sideswipe Unit 1.

See Reverse Side for Diagram

SUBMITTED BY: **OFC. Demaris 759** DATE **07/19/20**
APPROVING OFFICER: **Sgt. Swo Mill 713** DATE **07/19/20**

STOW POLICE DEPARTMENT

FIELD SKETCH (not drawn to scale)

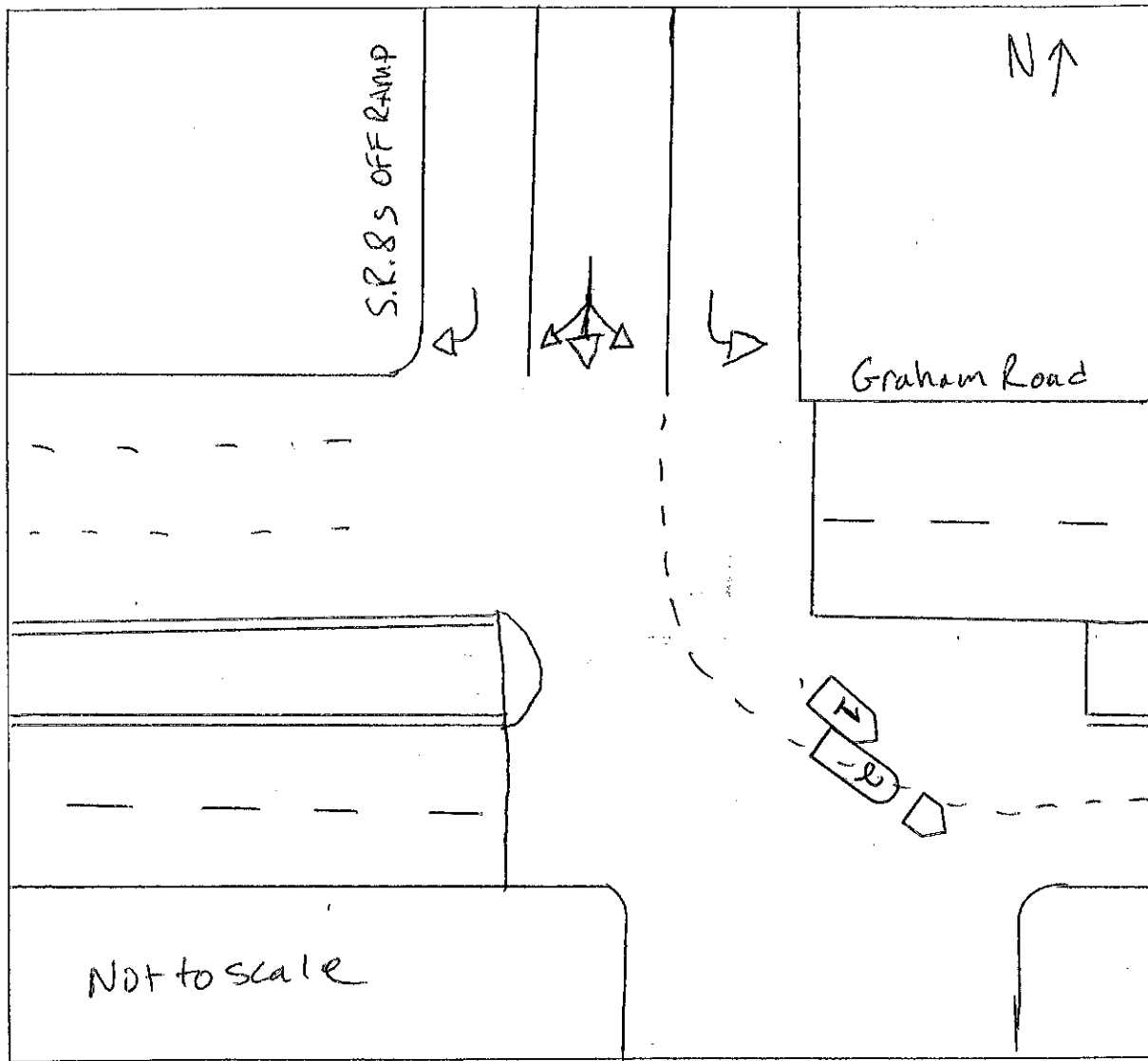

WEATHER

- CLEAR
- RAIN
- SNOW
- FOG
- OTHER

LIGHT

- DAYLIGHT
- DAWN
- DUSK
- DARK - LIGHTED ROAD
- DARK - NOT LIGHTED
- DARK - UNK LIGHTING
- UNKNOWN

SURFACE

- DRY
- WET
- SNOW
- ICE
- OTHER

ROAD

- CONCRETE
- BLACKTOP
- DIRT
- OTHER