



STOW POLICE DEPARTMENT

PRIVATE PROPERTY ACCIDENT REPORT/MINOR TRAFFIC ACCIDENT REPORT

INCIDENT NUMBER
20-10440DATE
7-17-20TIME
1145 Private Property Private Property - Hit/Skip Minor Traffic Accident

LOCATION - ADDRESS

Kent Rd. at Hile Rd.

VEHICLE #1

DRIVER #1 - NAME (Last, First, Middle)

Mazzola, Daniel Joseph

PHONE

ADDRESS

4295 Ellsworth Rd.

CITY

Stow

STATE

OH

ZIP

44224

SSN

DATE OF BIRTH

8-7-85

DRIVER'S LICENSE NUMBER

STATE

OH

OWNER #1 - NAME (Last, First, Middle)

 SAME AS DRIVER #1

PHONE

ADDRESS

CITY

STATE

ZIP

SSN

DATE OF BIRTH

DRIVER'S LICENSE NUMBER

STATE

VEHICLE LICENSE#

JAS 8233

STATE

OH

YEAR

1976

MAKE

Datsun

MODEL

280Z

COLOR

Orange

INSURANCE COMPANY

Progressive

POLICY NUMBER

919241916

PARTS OF VEHICLE DAMAGED

Left front bumper

CONTRIBUTING CIRCUMSTANCES

VEHICLE #2

DRIVER #2 - NAME (Last, First, Middle)

Walker, Tina Marie

PHONE

ADDRESS

6605 State Route 5 Lot 54

CITY

Ravenna

STATE

OH

ZIP

44266

SSN

DATE OF BIRTH

5-19-84

DRIVER'S LICENSE NUMBER

STATE

OH

OWNER #2 - NAME (Last, First, Middle)

Walker, Maranda B.

 SAME AS DRIVER #2

PHONE

Same

ADDRESS

Same

CITY

STATE

ZIP

SSN

DATE OF BIRTH

2-18-87

DRIVER'S LICENSE NUMBER

STATE

OH

VEHICLE LICENSE #

HRV 7251

STATE

OH

YEAR

2006

MAKE

Chevy

MODEL

Impala

COLOR

Blue

INSURANCE COMPANY

Nationwide

POLICY NUMBER

9234J038296

PARTS OF VEHICLE DAMAGED

Right rear bumper

CONTRIBUTING CIRCUMSTANCES

Marked lanes

DESCRIBE WHAT HAPPENED

Unit #1 was westbound on Kent Rd. in the right lane and Unit #2 was in the left lane. Near Hile Rd, a car in front of Unit #2 stopped. Unit #2 attempted to merge into the right lane not seeing Unit #1 and sideswiped Unit #1 as a result causing minor damage to both vehicles.

See Reverse Side for Diagram

SUBMITTED BY:

Murphy #738

DATE

7-17-20

APPROVING OFFICER:

Sgt. [Signature]

DATE

7/17/20

STOW POLICE DEPARTMENT

FIELD SKETCH (not drawn to scale)

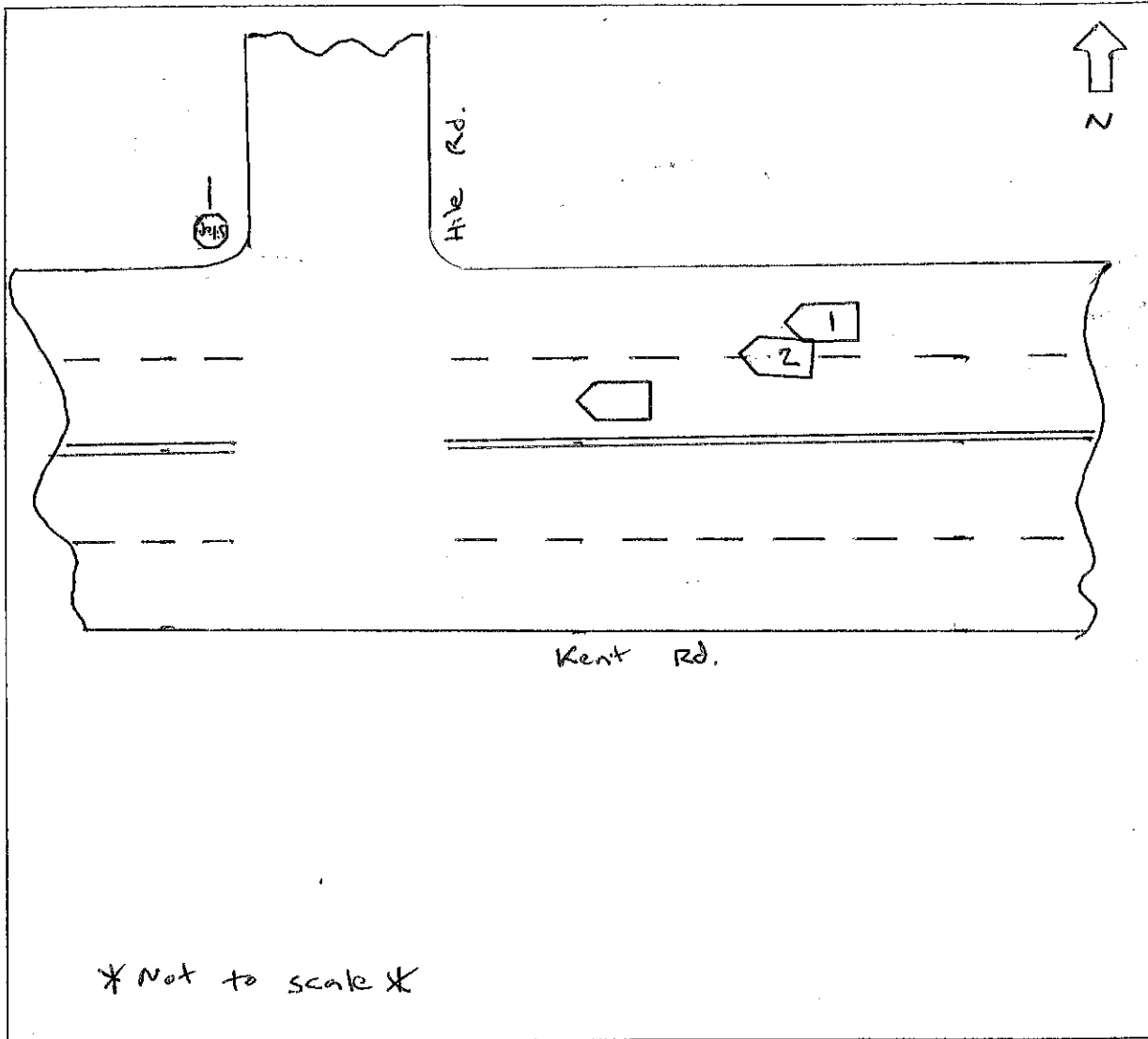

WEATHER

- CLEAR
- RAIN
- SNOW
- FOG
- OTHER

LIGHT

- DAYLIGHT
- DAWN
- DUSK
- DARK - LIGHTED ROAD
- DARK - NOT LIGHTED
- DARK - UNK LIGHTING
- UNKNOWN

SURFACE

- DRY
- WET
- SNOW
- ICE
- OTHER

ROAD

- CONCRETE
- BLACKTOP
- DIRT
- OTHER