



# STOW POLICE DEPARTMENT

PRIVATE PROPERTY ACCIDENT REPORT/MINOR  
TRAFFIC ACCIDENT REPORT

INCIDENT NUMBER  
**20-09332**

DATE  
**06-25-2020**

TIME  
**1934**

Private Property    Private Property - Hit/Skip    Minor Traffic Accident

LOCATION - ADDRESS

**Walmart, 3520 Hudson Drive, Stow, OH, 44224**

VEHICLE #1

DRIVER #1 - NAME (Last, First, Middle) **Lanphear, Jolienne, Annette** PHONE [REDACTED]

ADDRESS **1374 Hunters Crossing Drive, W. Cuyahoga Falls** CITY **OH** STATE **OH** ZIP **44221**

SSN [REDACTED] DATE OF BIRTH **01-16-1969** DRIVER'S LICENSE NUMBER [REDACTED] STATE **OH**

OWNER #1 - NAME (Last, First, Middle)  SAME AS DRIVER #1 PHONE [REDACTED]

ADDRESS [REDACTED] CITY [REDACTED] STATE [REDACTED] ZIP [REDACTED]

SSN [REDACTED] DATE OF BIRTH [REDACTED] DRIVER'S LICENSE NUMBER [REDACTED] STATE [REDACTED]

VEHICLE LICENSE# **FZH3357** STATE **OH** YEAR **2016** MAKE **Kia** MODEL **Forte** COLOR **Silver**

INSURANCE COMPANY **Allstate** POLICY NUMBER **992466676**

PARTS OF VEHICLE DAMAGED **Rear driver's side and wheel-well** CONTRIBUTING CIRCUMSTANCES **N/A**

VEHICLE #2

DRIVER #2 - NAME (Last, First, Middle) **Rai, Padma, Kumari** PHONE [REDACTED]

ADDRESS **2141 Hoch Drive** CITY **Cuyahoga Falls** STATE **OH** ZIP **44221**

SSN [REDACTED] DATE OF BIRTH **01-01-1990** DRIVER'S LICENSE NUMBER [REDACTED] STATE **OH**

OWNER #2 - NAME (Last, First, Middle)  SAME AS DRIVER #2 PHONE [REDACTED]

**Rai, Karna, Rai**

ADDRESS **2141 Hoch Drive** CITY **Cuyahoga Falls** STATE **OH** ZIP **44221**

SSN [REDACTED] DATE OF BIRTH **01-01-1988** DRIVER'S LICENSE NUMBER [REDACTED] STATE **OH**

VEHICLE LICENSE # **HWA7693** STATE **OH** YEAR **2015** MAKE **Toyota** MODEL **Corolla** COLOR **Gray**

INSURANCE COMPANY **Erie** POLICY NUMBER **Q098012350**

PARTS OF VEHICLE DAMAGED **Passenger-Side front** CONTRIBUTING CIRCUMSTANCES **Marked Lanes**

DESCRIBE WHAT HAPPENED

**Unit 1 stated:**

**She was traveling northbound on Hudson Drive. Unit # 1 entered the East-Most turn lane to make a left (westbound) turn into Walmart plaza. Unit # 2 was in the west-most left turn lane, directly to the west of Unit # 1. Both Units proceeded with the turn and Unit # 2 failed to maintain their lane, striking Unit # 1.**

**Unit # 2 Stated they were in the west-most lane to make a left (westbound) turn into Walmart Plaza when she was struck by Unit # 1. She did not know where Unit # 1 came from.**

See Reverse Side for Diagram

SUBMITTED BY: **OFC. Paxton** #758 DATE **07-02-2020**

APPROVING OFFICER:  DATE **07/02/2020**

# STOW POLICE DEPARTMENT

FIELD SKETCH (not drawn to scale)

NORTH →

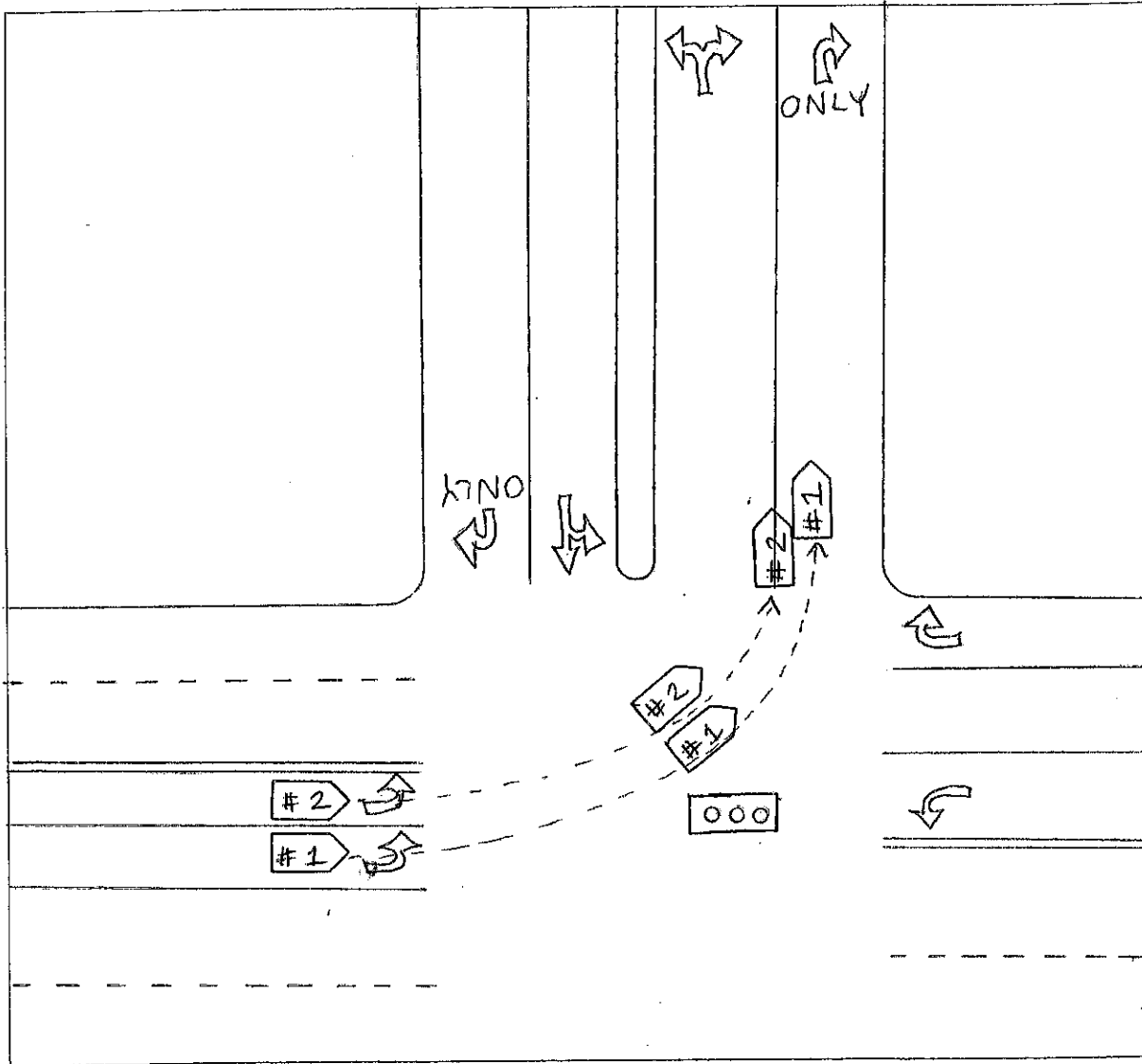

WEATHER

- CLEAR
- RAIN
- SNOW
- FOG
- OTHER

LIGHT

- DAYLIGHT
- DAWN
- DUSK
- DARK - LIGHTED ROAD
- DARK - NOT LIGHTED
- DARK - UNK LIGHTING
- UNKNOWN

SURFACE

- DRY
- WET
- SNOW
- ICE
- OTHER

ROAD

- CONCRETE
- BLACKTOP
- DIRT
- OTHER



LOCAL REPORT NUMBER 20-09332	REPORTING AGENCY Stow PD	DATE OF CRASH MO 06   D 05   Y 20
---------------------------------	-----------------------------	--------------------------------------

FOR LOCAL USE ONLY - DO NOT SUBMIT TO THE STATE EXCEPT FOR FATAL CRASHES

I, Joliente Landwehr HEREBY MAKE THIS VOLUNTARY STATEMENT TO  
PRINTED  
OFC. Paxton #758 AT 3520 Hudson Drive, Walmart  
OFFICER'S NAME LOCATION

I was going NORTH ON Hudson DR going to Walmart. I was on the inside left turn lane to go into Walmart. After turning left & maintaining my lane, the car to my left, came into my lane hitting my back left bumper. I stopped right where I was hit and called 911 to report the accident. <sup>fender wheel well</sup>

ADDRESS OF WITNESS 1374 Hunters Lake Dr W Cuy Falls 44221	PHONE [REDACTED]
SIGNATURE OF WITNESS X <u>[Signature]</u>	OFFICER'S SIGNATURE X OFC. Jaylor Paxton #758