



STOW POLICE DEPARTMENT

PRIVATE PROPERTY ACCIDENT REPORT/MINOR TRAFFIC ACCIDENT REPORT

INCIDENT NUMBER **20-09259**
 DATE **6-24-20** TIME **1051**

Private Property Private Property - Hit/Skip Minor Traffic Accident

LOCATION - ADDRESS
4480 KENT RD DRIVEWAY ACCESS STOW OHIO

VEHICLE #1

DRIVER #1 - NAME (Last, First, Middle) **PROVETT JR RUSTY ALLEN** PHONE [REDACTED]
 ADDRESS **305 DURLING DR** CITY **WARSAW** STATE **OH** ZIP **44281**
 SSN [REDACTED] DATE OF BIRTH **6-18-96** DRIVER'S LICENSE NUMBER [REDACTED] STATE **OH**
 OWNER #1 - NAME (Last, First, Middle) SAME AS DRIVER #1 **ALT TIM R** PHONE [REDACTED]
 ADDRESS **3816 W 132ND ST** CITY **CLEVELAND** STATE **OH** ZIP **44111**
 SSN [REDACTED] DATE OF BIRTH **11-13-89** DRIVER'S LICENSE NUMBER [REDACTED] STATE **OH**
 VEHICLE LICENSE# **JAQ 2861** STATE **OH** YEAR **2010** MAKE **DODGE** MODEL **AVENGER** COLOR **RED**
 INSURANCE COMPANY **PACT** POLICY NUMBER **PAX 004299-00**

PARTS OF VEHICLE DAMAGED **RIGHT FRONT BUMPER, LIGHT, FENDER** CONTRIBUTING CIRCUMSTANCES **FAILURE TO CONTROL**

VEHICLE #2

DRIVER #2 - NAME (Last, First, Middle) [REDACTED] PHONE [REDACTED]
 ADDRESS [REDACTED] CITY [REDACTED] STATE [REDACTED] ZIP [REDACTED]
 SSN [REDACTED] DATE OF BIRTH [REDACTED] DRIVER'S LICENSE NUMBER [REDACTED] STATE [REDACTED]
 OWNER #2 - NAME (Last, First, Middle) SAME AS DRIVER #2 [REDACTED] PHONE [REDACTED]
 ADDRESS [REDACTED] CITY [REDACTED] STATE [REDACTED] ZIP [REDACTED]
 SSN [REDACTED] DATE OF BIRTH [REDACTED] DRIVER'S LICENSE NUMBER [REDACTED] STATE [REDACTED]
 VEHICLE LICENSE # [REDACTED] STATE [REDACTED] YEAR [REDACTED] MAKE [REDACTED] MODEL [REDACTED] COLOR [REDACTED]
 INSURANCE COMPANY [REDACTED] POLICY NUMBER [REDACTED]

PARTS OF VEHICLE DAMAGED [REDACTED] CONTRIBUTING CIRCUMSTANCES [REDACTED]

DESCRIBE WHAT HAPPENED
DRIVER #1 WAS NORTHBOUND IN THE DRIVEWAY TO 4480 KENT RD STOW KENT GARDENS. DRIVER #1 DROVE OFF THE RIGHT SIDE INTO THE GRASS AND STRUCK A TREE. THE DRIVER GOT OUT LOOKED AT THE VEHICLE THEN LEFT THE SCENE. THE DRIVER WAS LOCATED ACROSS THE STREET IN PIZZA HUT PARKING LOT STUCK ON CEMENT PARKING STOP.

See Reverse Side for Diagram

SUBMITTED BY: **BACKER** DATE **6-24-20**
 APPROVING OFFICER: DATE **6-25-20**

STOW POLICE DEPARTMENT

FIELD SKETCH (not drawn to scale)

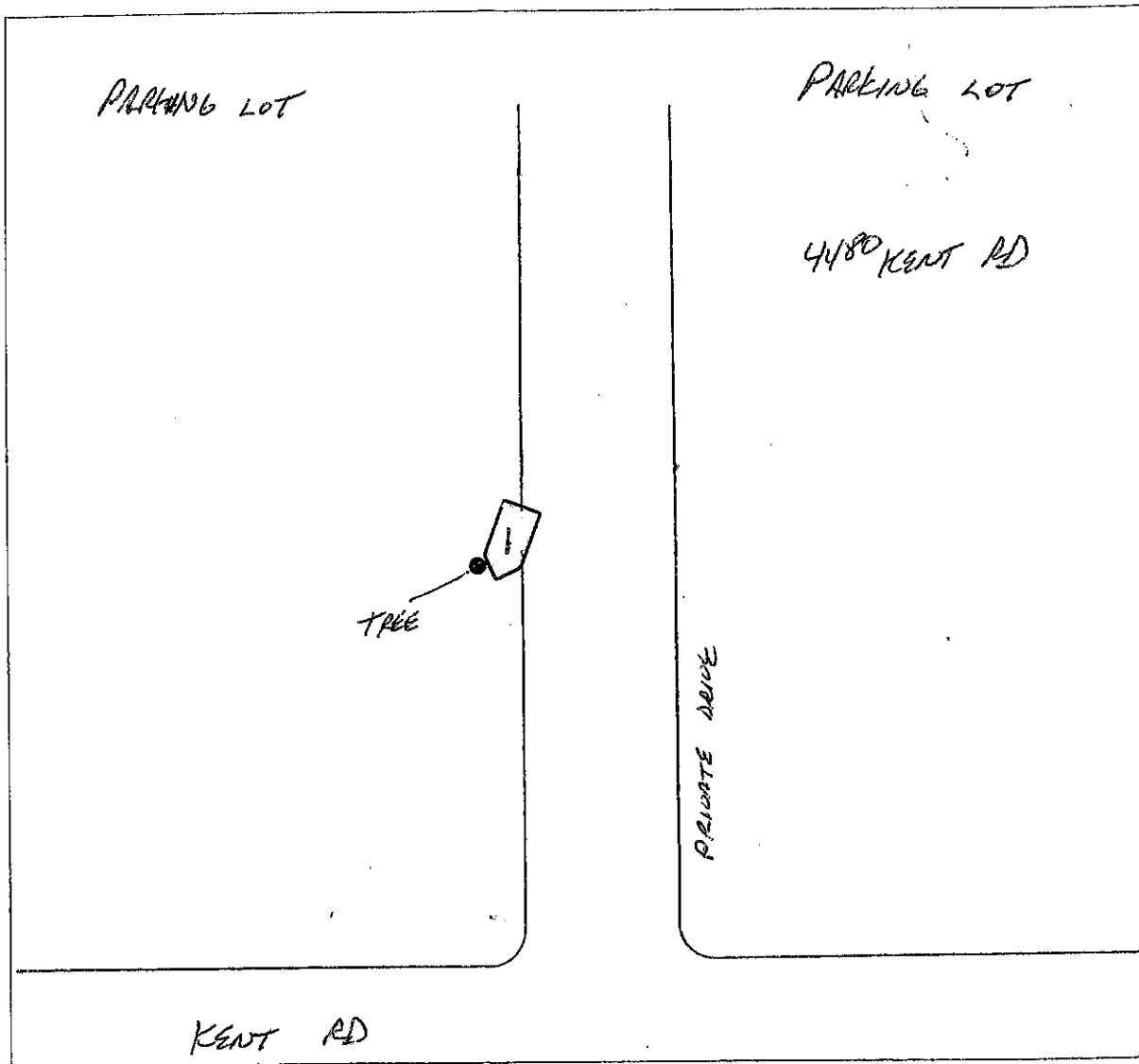

WEATHER

- CLEAR
- RAIN
- SNOW
- FOG
- OTHER

LIGHT

- DAYLIGHT
- DAWN
- DUSK
- DARK - LIGHTED ROAD
- DARK - NOT LIGHTED
- DARK - UNK LIGHTING
- UNKNOWN

SURFACE

- DRY
- WET
- SNOW
- ICE
- OTHER

ROAD

- CONCRETE
- BLACKTOP
- DIRT
- OTHER

20-09259

6/24/20

ADDENDUM

ACCIDENT REPORT

24TH June 2020 Early morning

I Ronald Jeffrey was sitting in my apt. at Stow-Kent Gardens watching T.V. When I heard a noise looked out my window and saw a red car had hit a tree in driveway goes towards Kent Road. The gentleman got out and was looking at his auto frantically. He was skinny dark hair white tank top with straps. He got back in auto braked up and drove away towards Kent Road. I called management Stow-Kent Gardens to tell them. Later about 15-20 mins later when we were leaving to go out to store I notice same car at now closed pizza hut with flashers on. He was now over concrete barrier postings towards Sadcreek Rd. Car still running - same gentleman was trying to lift car off barrier while tires were still spinning. I again called management told them that the guy who hit the tree was at pizza hut. I believe this gentleman had he been able to hit the auto would have been hit or killed and possible would have hurt someone else.

Ronald Jeffrey