



STOW POLICE DEPARTMENT

PRIVATE PROPERTY ACCIDENT REPORT/MINOR
TRAFFIC ACCIDENT REPORT

INCIDENT NUMBER

20-07576

DATE

05/27/2020

TIME

1628

Private Property Private Property - Hit/Skip Minor Traffic Accident

LOCATION - ADDRESS

NORTON Rd / STONE MEADOW RUN

VEHICLE #1

DRIVER #1 - NAME (Last, First, Middle)

RUESCHMAN, KATHLYN

PH

ADDRESS

2470 WRENS DR. S

CITY

STOW

STATE

OH

ZIP

44224

SSN

DATE OF BIRTH

11/18/98

DRIVER'S LICENSE NUMBER

STATE

OH

OWNER #1 - NAME (Last, First, Middle)

SAME AS DRIVER #1

PHONE

ADDRESS

CITY

STATE

ZIP

SSN

DATE OF BIRTH

DRIVER'S LICENSE NUMBER

STATE

VEHICLE LICENSE#

HNW 5522

STATE

OH

YEAR

2011

MAKE

NISSAN

MODEL

ROGUE

COLOR

BLACK

INSURANCE COMPANY

PROGRESSIVE

POLICY NUMBER

923427020

PARTS OF VEHICLE DAMAGED

REAR BUMPER

CONTRIBUTING CIRCUMSTANCES

NONE

VEHICLE #2

DRIVER #2 - NAME (Last, First, Middle)

TESTA, LINDSEY

PHONE

ADDRESS

3412 STILLWOOD BLVD.

CITY

STOW

STATE

OH

ZIP

44224

SSN

DATE OF BIRTH

10/30/84

DRIVER'S LICENSE NUMBER

STATE

OH

OWNER #2 - NAME (Last, First, Middle)

SAME AS DRIVER #2

PHONE

ADDRESS

CITY

STATE

ZIP

SSN

DATE OF BIRTH

DRIVER'S LICENSE NUMBER

STATE

VEHICLE LICENSE #

HTW 3252

STATE

OH

YEAR

2019

MAKE

INFINITI

MODEL

QX 60

COLOR

BLACK

INSURANCE COMPANY

STATE FARM

POLICY NUMBER

149 1867 - E10 - 35M

PARTS OF VEHICLE DAMAGED

FRONT BUMPER

CONTRIBUTING CIRCUMSTANCES

FOLLOWED TOO CLOSELY

DESCRIBE WHAT HAPPENED

BOTH UNITS WERE TRAVELING E/B ON NORTON Rd WHEN A CAR IN FRONT OF UNIT 1 STOPPED SUDDENLY TO AVOID HITTING A GOOSE. UNIT 1 STRUCK THAT CAR AND UNIT 2 THEN STRUCK THE REAR OF UNIT 1. THERE WAS LIGHT DAMAGE TO THE REAR BUMPER OF UNIT 1 AND TO THE FRONT BUMPER OF UNIT 2. NO ONE WAS INJURED.

See Reverse Side for Diagram

SUBMITTED BY:

J. BAILEY 743

DATE

05/26/2020

APPROVING OFFICER:

Det. J. L. Moe 713

DATE

05/26/20

STOW POLICE DEPARTMENT

FIELD SKETCH (not drawn to scale)

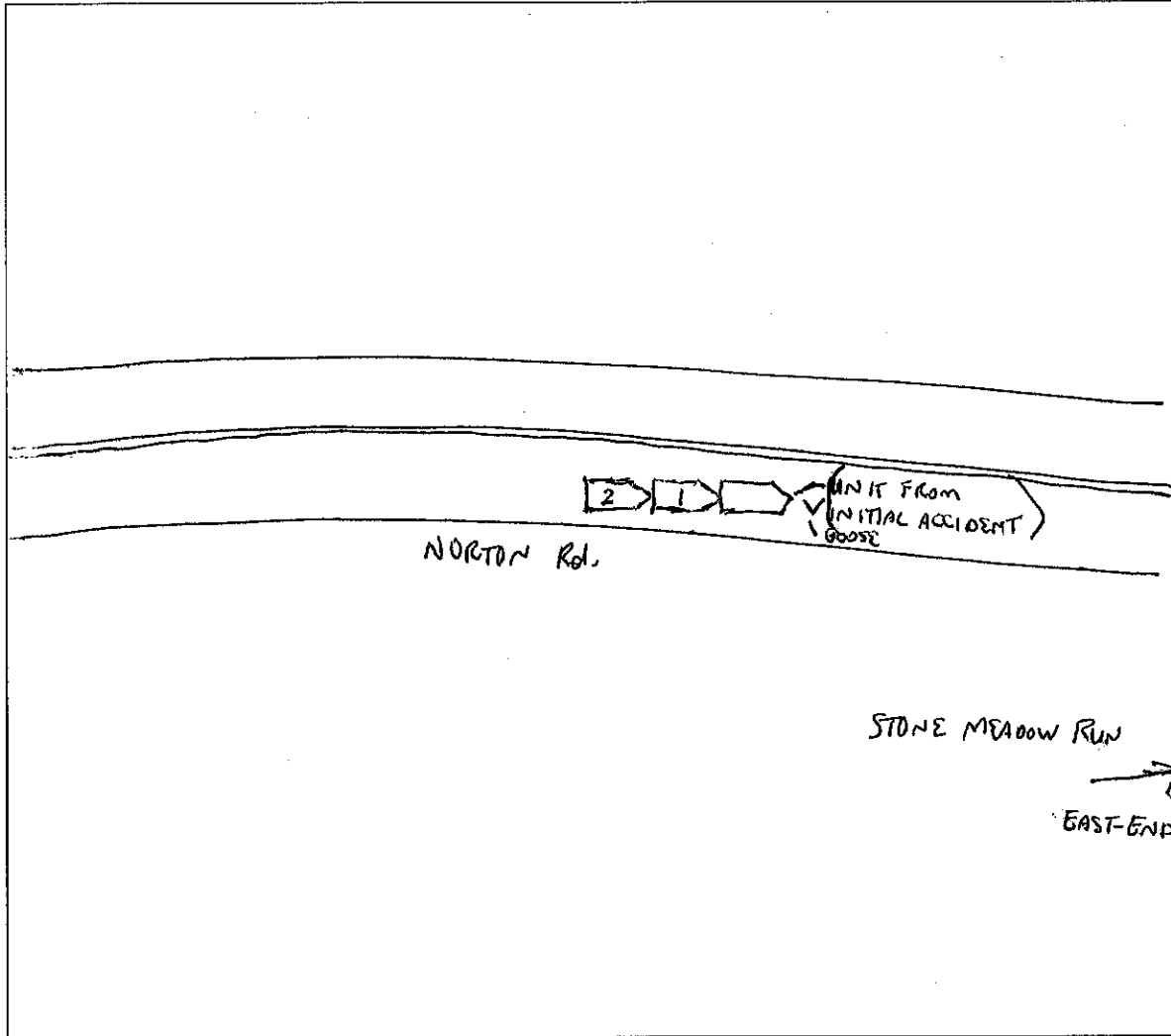

WEATHER

- CLEAR
- RAIN
- SNOW
- FOG
- OTHER

LIGHT

- DAYLIGHT
- DAWN
- DUSK
- DARK - LIGHTED ROAD
- DARK - NOT LIGHTED
- DARK - UNK LIGHTING
- UNKNOWN

SURFACE

- DRY
- WET
- SNOW
- ICE
- OTHER

ROAD

- CONCRETE
- BLACKTOP
- DIRT
- OTHER