



STOW POLICE DEPARTMENT

PRIVATE PROPERTY ACCIDENT REPORT/MINOR
TRAFFIC ACCIDENT REPORT

INCIDENT NUMBER
20-06859

DATE **5-9-20** TIME **1417**

Private Property Private Property - Hit/Skip Minor Traffic Accident

LOCATION - ADDRESS
Graham Rd. at Darrow Rd

VEHICLE #1

DRIVER #1 - NAME (Last, First, Middle)
Davis, Joshua W.

ADDRESS **890 Tallmadge Rd. Apt. 45** CITY **Tallmadge** STATE **OH** ZIP **44278**

SSN [REDACTED] DATE OF BIRTH **3-30-96** DRIVER'S LICENSE NUMBER [REDACTED] STATE **IN**

OWNER #1 - NAME (Last, First, Middle) SAME AS DRIVER #1 PHONE

ADDRESS CITY STATE ZIP

SSN DATE OF BIRTH DRIVER'S LICENSE NUMBER STATE

VEHICLE LICENSE# **BGN902** STATE **IN** YEAR **2014** MAKE **Volkswagen** MODEL **Jetta** COLOR **Silver**

INSURANCE COMPANY **State Farm** POLICY NUMBER **436 6415-C20-14C**

PARTS OF VEHICLE DAMAGED **Center rear bumper** CONTRIBUTING CIRCUMSTANCES

VEHICLE #2

DRIVER #2 - NAME (Last, First, Middle)
Stitt, Austin C.A.

ADDRESS **336 Graham Rd.** CITY **Cuyahoga Falls** STATE **OH** ZIP **44223**

SSN [REDACTED] DATE OF BIRTH **10-30-96** DRIVER'S LICENSE NUMBER [REDACTED] STATE **OH**

OWNER #2 - NAME (Last, First, Middle) SAME AS DRIVER #2 PHONE

ADDRESS CITY STATE ZIP

SSN DATE OF BIRTH DRIVER'S LICENSE NUMBER STATE

VEHICLE LICENSE # **HR03578** STATE **OH** YEAR **2015** MAKE **Chevy** MODEL **Silverado** COLOR **White**

INSURANCE COMPANY **Geico** POLICY NUMBER **4578388086**

PARTS OF VEHICLE DAMAGED **Front license plate** CONTRIBUTING CIRCUMSTANCES **ACDA**

DESCRIBE WHAT HAPPENED
Unit #11 was in the inside left turn lane on Graham Rd. facing east stopped at the light of Darrow Rd. Unit #12 was eastbound behind Unit #1 and did not stop in time, striking Unit #1 as a result.

See Reverse Side for Diagram

SUBMITTED BY: **Murphy #738** DATE **5-9-20**

APPROVING OFFICER: **Sgt. [Signature]** DATE **5/10/20**

STOW POLICE DEPARTMENT

FIELD SKETCH (not drawn to scale)

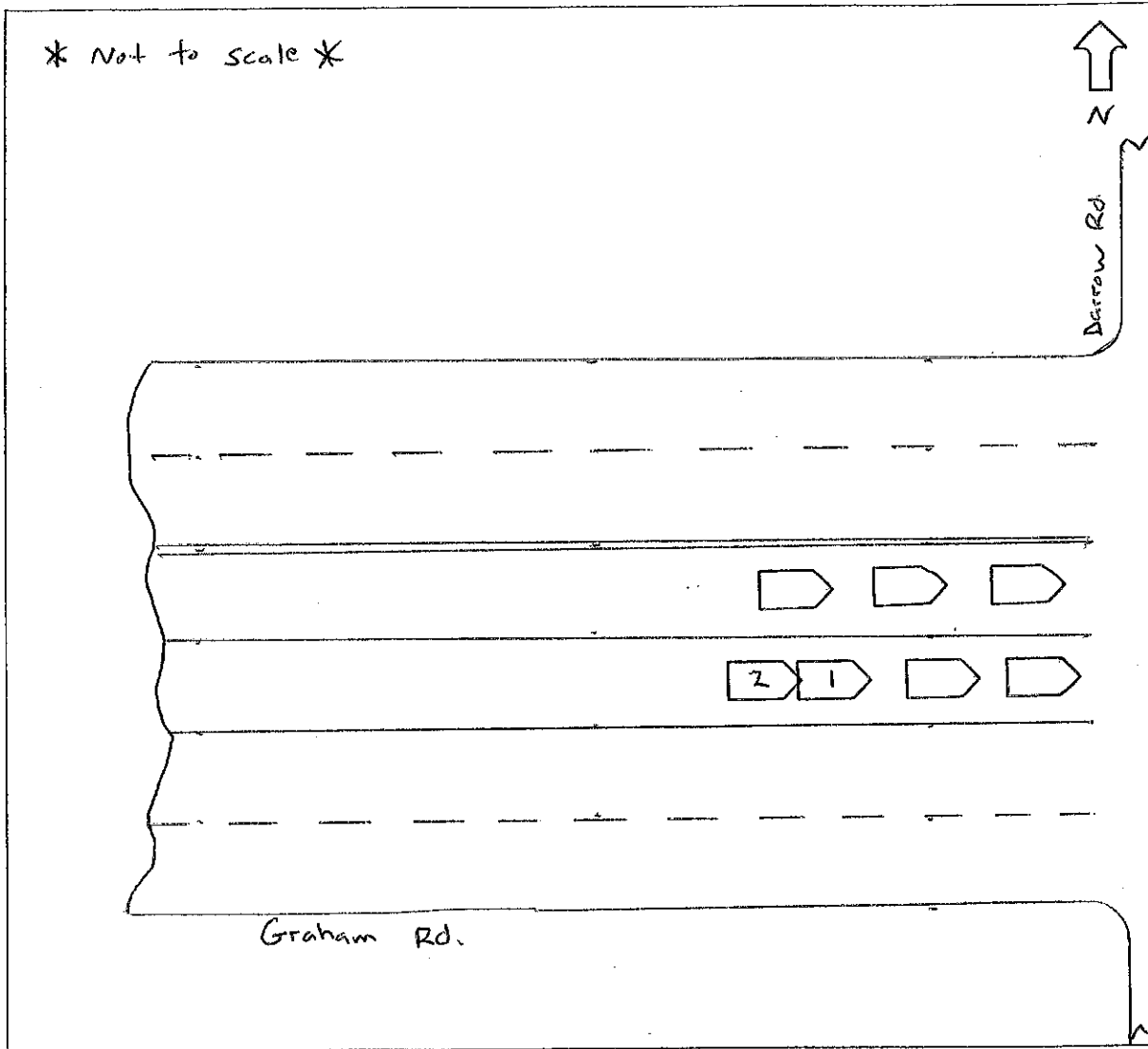

WEATHER

- CLEAR
- RAIN
- SNOW
- FOG
- OTHER

LIGHT

- DAYLIGHT
- DAWN
- DUSK
- DARK -- LIGHTED ROAD
- DARK -- NOT LIGHTED
- DARK -- UNK LIGHTING
- UNKNOWN

SURFACE

- DRY
- WET
- SNOW
- ICE
- OTHER

ROAD

- CONCRETE
- BLACKTOP
- DIRT
- OTHER