



# STOW POLICE DEPARTMENT

## PRIVATE PROPERTY ACCIDENT REPORT/MINOR TRAFFIC ACCIDENT REPORT

INCIDENT NUMBER **20-06570**  
 DATE **5/02/20** TIME **1131**

Private Property  Private Property - Hit/Skip  Minor Traffic Accident

**LOCATION - ADDRESS**

**3500 B Hudson Dr**

**DRIVER #1 - NAME (Last, First, Middle)**

**Taylor, Tommie Lee**

PHONE [REDACTED]

**ADDRESS**

**700 Chester Ave Akron OH 44313**

**SSN**

[REDACTED]

**DATE OF BIRTH**

**6/24/48**

**DRIVER'S LICENSE NUMBER**

[REDACTED]

**STATE**

**OH**

VEHICLE #1

**OWNER #1 - NAME (Last, First, Middle)**  SAME AS DRIVER #1

**Taylor, Wanda Lynnett**

PHONE **same**

**ADDRESS**

**700 Chester Ave Akron OH 44314**

**SSN**

[REDACTED]

**DATE OF BIRTH**

**3/02/53**

**DRIVER'S LICENSE NUMBER**

[REDACTED]

**STATE**

**OH**

**VEHICLE LICENSE#**

**HKJ 2664**

**STATE**

**OH**

**YEAR**

**05**

**MAKE**

**Saturn**

**MODEL**

**Vue**

**COLOR**

**Silver**

**INSURANCE COMPANY**

**none**

**POLICY NUMBER**

[REDACTED]

**PARTS OF VEHICLE DAMAGED**

**Pass side**

**CONTRIBUTING CIRCUMSTANCES**

**Failure to yield**

**DRIVER #2 - NAME (Last, First, Middle)**

**Genova, Dorian Michelle**

PHONE [REDACTED]

**ADDRESS**

**475 Center Ave #6 Cuyahoga Falls OH 44221**

**SSN**

[REDACTED]

**DATE OF BIRTH**

**2/28/94**

**DRIVER'S LICENSE NUMBER**

[REDACTED]

**STATE**

**OH**

VEHICLE #2

**OWNER #2 - NAME (Last, First, Middle)**  SAME AS DRIVER #2

**Sheets, Jeffrey**

PHONE [REDACTED]

**ADDRESS**

**475 Center Ave #6 Cuyahoga Falls OH 44221**

**SSN**

[REDACTED]

**DATE OF BIRTH**

**11-26-75**

**DRIVER'S LICENSE NUMBER**

[REDACTED]

**STATE**

**OH**

**VEHICLE LICENSE #**

**HTV 9578**

**STATE**

**OH**

**YEAR**

**09**

**MAKE**

**Kia**

**MODEL**

**Rio**

**COLOR**

**black**

**INSURANCE COMPANY**

**Grange**

**POLICY NUMBER**

**4464115**

**PARTS OF VEHICLE DAMAGED**

**Driver side + R front tire**

**CONTRIBUTING CIRCUMSTANCES**

[REDACTED]

**DESCRIBE WHAT HAPPENED**

Unit 1 and 2 were pulling into the Walmart/Howe's lot from NB Hudson Dr. Unit 1 had been in left lane. Unit 2 had been in Right lane. As they turned, Unit 1 failed to yield to Unit 2 and changed lanes. Unit 1 then struck Unit 2. Unit 2 then struck a curb to the right.

See Reverse Side for Diagram

**SUBMITTED BY:**

*[Signature]* **molody 734**

**DATE**

**5/2/20**

**APPROVING OFFICER:**

*[Signature]* **Sgt. Dan. Draf**

**DATE**

**5/3/20**

# STOW POLICE DEPARTMENT

## FIELD SKETCH (not drawn to scale)

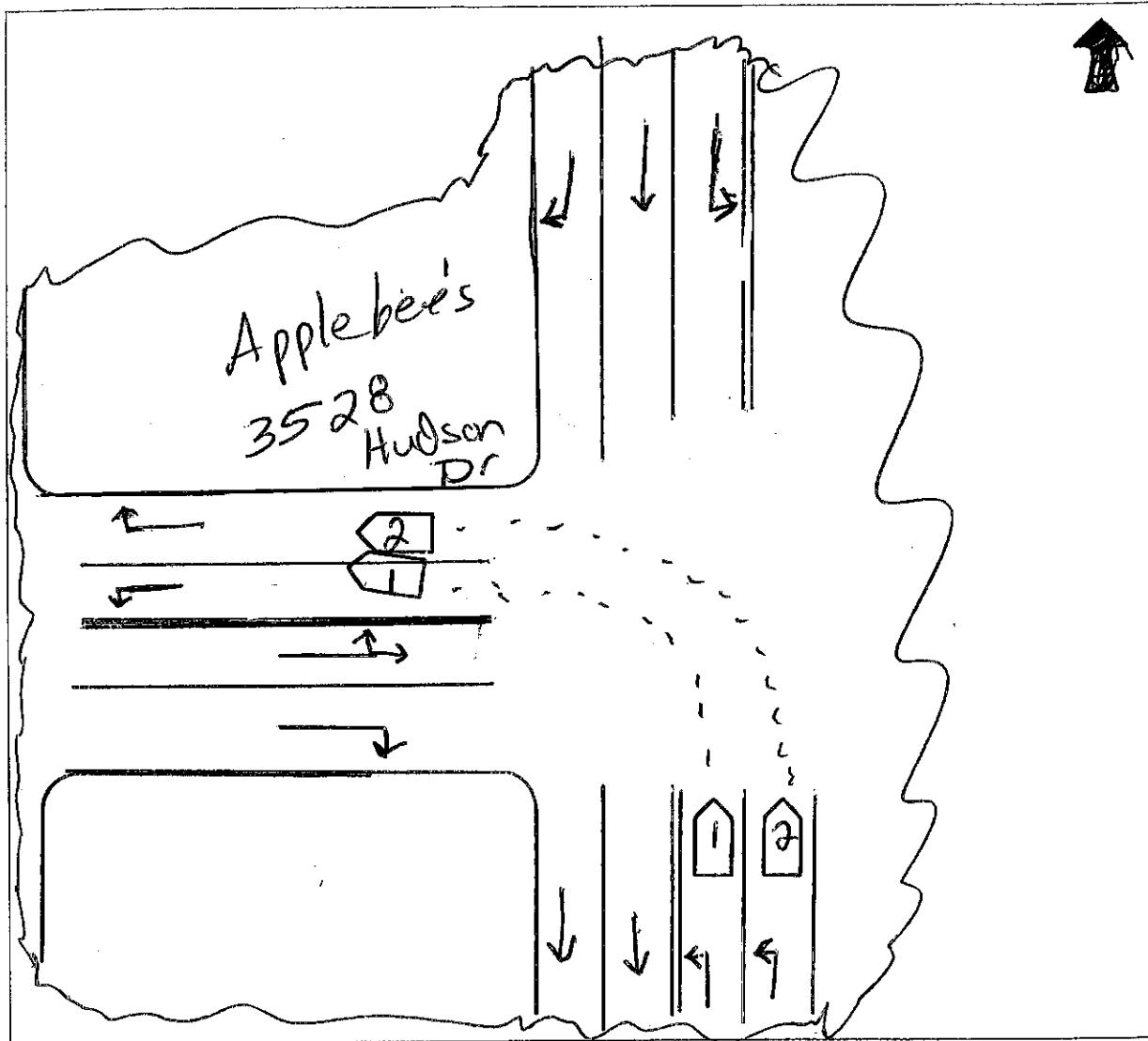

### WEATHER

- CLEAR
- RAIN
- SNOW
- FOG
- OTHER

### LIGHT

- DAYLIGHT
- DAWN
- DUSK
- DARK - LIGHTED ROAD
- DARK - NOT LIGHTED
- DARK - UNK LIGHTING
- UNKNOWN

### SURFACE

- DRY
- WET
- SNOW
- ICE
- OTHER

### ROAD

- CONCRETE
- BLACKTOP
- DIRT
- OTHER