



STOW POLICE DEPARTMENT

PRIVATE PROPERTY ACCIDENT REPORT/MINOR TRAFFIC ACCIDENT REPORT

INCIDENT NUMBER
21-21082

DATE
12-25-2021

TIME
1504

Private Property Private Property - Hit/Skip Minor Traffic Accident

LOCATION - ADDRESS
Fishcreek Rd. / Graham Rd.

VEHICLE #1

DRIVER #1 - NAME (Last, First, Middle) **Dolson, Cameron, David** PHONE [REDACTED]

ADDRESS **4446 Bunker Lane** CITY **Stow** STATE **OH** ZIP **44224**

SSN [REDACTED] DATE OF BIRTH **06-25-2002** DRIVER'S LICENSE NUMBER [REDACTED] STATE **OH**

OWNER #1 - NAME (Last, First, Middle) SAME AS DRIVER #1 **Dolson, David, Thomas** PHONE [REDACTED]

ADDRESS **4446 Bunker Lane** CITY **Stow** STATE **OH** ZIP **44224**

SSN [REDACTED] DATE OF BIRTH **04-24-1974** DRIVER'S LICENSE NUMBER [REDACTED] STATE **OH**

VEHICLE LICENSE# **967 YAM** STATE **OH** YEAR **2018** MAKE **Honda** MODEL **Civic** COLOR **Black**

INSURANCE COMPANY **U.S.A.A.** POLICY NUMBER **01387930511**

PARTS OF VEHICLE DAMAGED **Rear Passenger Side** CONTRIBUTING CIRCUMSTANCES **N/A**

VEHICLE #2

DRIVER #2 - NAME (Last, First, Middle) **Roman, Freddy, Alexics** PHONE [REDACTED]

ADDRESS **617 Monroe Street** CITY **Harrisburg** STATE **PA** ZIP **17113**

SSN [REDACTED] DATE OF BIRTH **08-30-1992** DRIVER'S LICENSE NUMBER [REDACTED] STATE **PA**

OWNER #2 - NAME (Last, First, Middle) SAME AS DRIVER #2 PHONE [REDACTED]

ADDRESS [REDACTED] CITY [REDACTED] STATE [REDACTED] ZIP [REDACTED]

SSN [REDACTED] DATE OF BIRTH [REDACTED] DRIVER'S LICENSE NUMBER [REDACTED] STATE [REDACTED]

VEHICLE LICENSE # **2RL6954** STATE **PA** YEAR **2016** MAKE **Chevrolet** MODEL **Silverado** COLOR **Red**

INSURANCE COMPANY **American Freedom** POLICY NUMBER **14-3019601-00**

PARTS OF VEHICLE DAMAGED **None** CONTRIBUTING CIRCUMSTANCES **Red Light**

DESCRIBE WHAT HAPPENED

Unit 02 was traveling northbound on Fishcreek Road in the straight-through curb lane, with a green light, through the intersection of Graham Rd. Unit 02 was westbound on Graham Road in the curb lane, stopped at a red light for the Fishcreek Road intersection. Unit 02 did not see Unit 01, and struck them.

See Reverse Side for Diagram

SUBMITTED BY: **#758 OFC Paxton** DATE **12-25-2021**

APPROVING OFFICER: **TDS** DATE **12-25-21**

STOW POLICE DEPARTMENT

FIELD SKETCH (not drawn to scale)

NORTH ↓

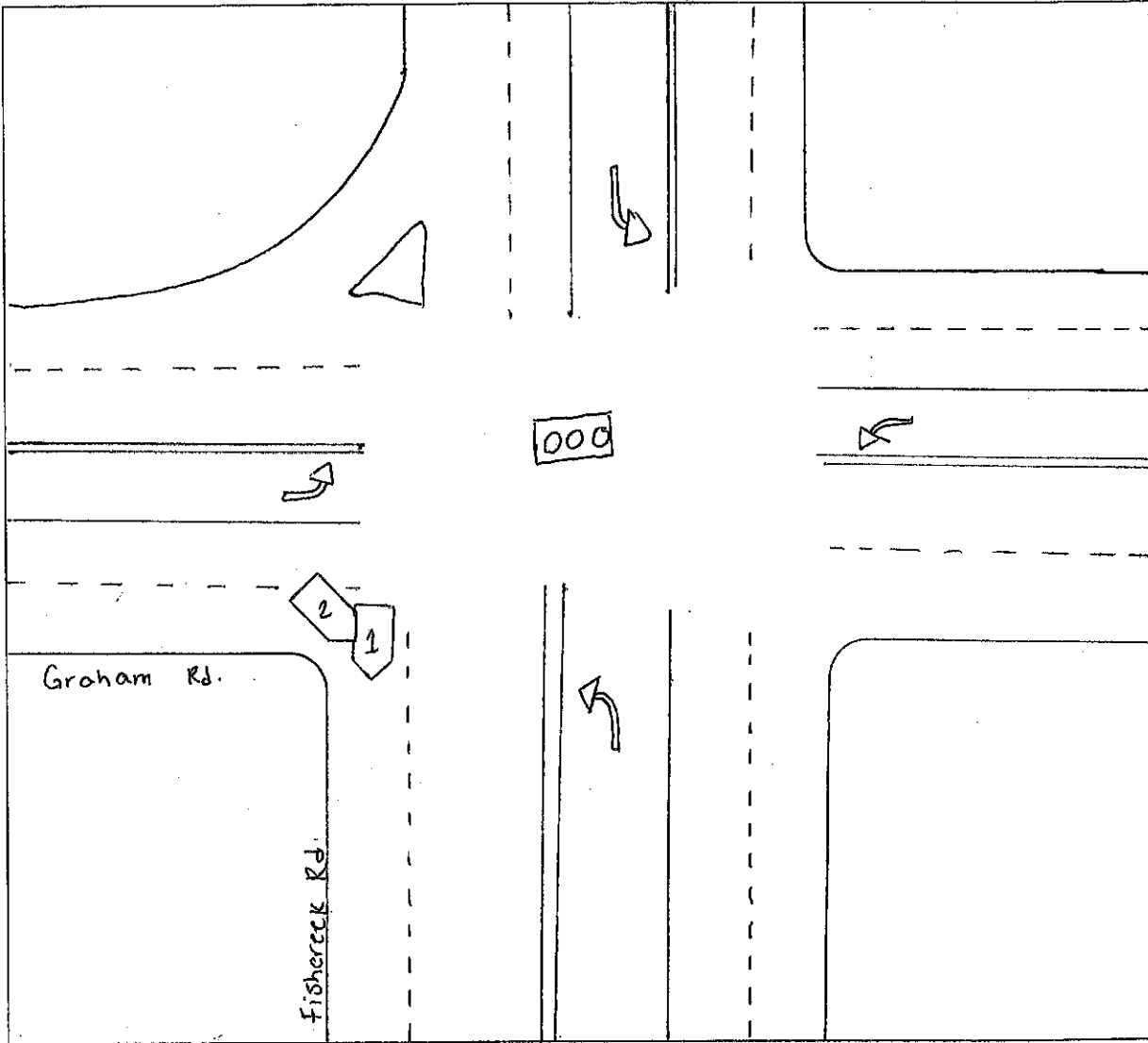

WEATHER

- CLEAR
- RAIN
- SNOW
- FOG
- OTHER

LIGHT

- DAYLIGHT
- DAWN
- DUSK
- DARK - LIGHTED ROAD
- DARK - NOT LIGHTED
- DARK - UNK LIGHTING
- UNKNOWN

SURFACE

- DRY
- WET
- SNOW
- ICE
- OTHER

ROAD

- CONCRETE
- BLACKTOP
- DIRT
- OTHER