



STOW POLICE DEPARTMENT

PRIVATE PROPERTY ACCIDENT REPORT/MINOR
TRAFFIC ACCIDENT REPORT

INCIDENT NUMBER
2021-20784
DATE
12/18/2021
TIME
1940

Private Property Private Property - Hit/Skip Minor Traffic Accident

LOCATION - ADDRESS
E. Steels Corners Road @ Bridgewater Parkway

VEHICLE #1

DRIVER #1 - NAME (Last, First, Middle) **Hando, Louis, F** PHONE [REDACTED]
 ADDRESS **3760 Wyndham Ridge Drive³¹⁰** CITY **Stow** STATE **OH** ZIP **44224**
 SSN [REDACTED] DATE OF BIRTH **01/11/1995** DRIVER'S LICENSE NUMBER [REDACTED] STATE **OH**
 OWNER #1 - NAME (Last, First, Middle) SAME AS DRIVER #1 PHONE [REDACTED]
 ADDRESS [REDACTED] CITY [REDACTED] STATE [REDACTED] ZIP [REDACTED]
 SSN [REDACTED] DATE OF BIRTH [REDACTED] DRIVER'S LICENSE NUMBER [REDACTED] STATE [REDACTED]
 VEHICLE LICENSE# **HR68340** STATE **OH** YEAR **2019** MAKE **Chevy** MODEL **Silverado** COLOR **Black**
 INSURANCE COMPANY **Nationwide** POLICY NUMBER **9234J 365196**
 PARTS OF VEHICLE DAMAGED **Chipped Paint on Hitch** CONTRIBUTING CIRCUMSTANCES **None**

VEHICLE #2

DRIVER #2 - NAME (Last, First, Middle) **Unknown** PHONE [REDACTED]
 ADDRESS [REDACTED] CITY [REDACTED] STATE [REDACTED] ZIP [REDACTED]
 SSN [REDACTED] DATE OF BIRTH [REDACTED] DRIVER'S LICENSE NUMBER [REDACTED] STATE [REDACTED]
 OWNER #2 - NAME (Last, First, Middle) SAME AS DRIVER #2 PHONE [REDACTED]
 ADDRESS [REDACTED] CITY [REDACTED] STATE [REDACTED] ZIP [REDACTED]
 SSN [REDACTED] DATE OF BIRTH [REDACTED] DRIVER'S LICENSE NUMBER [REDACTED] STATE [REDACTED]
 VEHICLE LICENSE # [REDACTED] STATE [REDACTED] YEAR [REDACTED] MAKE [REDACTED] MODEL [REDACTED] COLOR [REDACTED]
 INSURANCE COMPANY [REDACTED] POLICY NUMBER [REDACTED]
 PARTS OF VEHICLE DAMAGED [REDACTED] CONTRIBUTING CIRCUMSTANCES [REDACTED]

DESCRIBE WHAT HAPPENED

Unit 1 was stopped at the intersection of E. Steels Corners Rd. & Bridgewater Parkway, intending to turn left. Unit 2 was facing westbound. Unit 2 was behind unit 1. Unit 2 failed to assure clear distance ahead, striking unit 1. Unit 2 then fled the scene.

See Reverse Side for Diagram

SUBMITTED BY: **ofc. Demars**

DATE **12/18/21**

APPROVING OFFICER: **[Signature] 715**

DATE **12-18-21**

STOW POLICE DEPARTMENT

FIELD SKETCH (not drawn to scale)

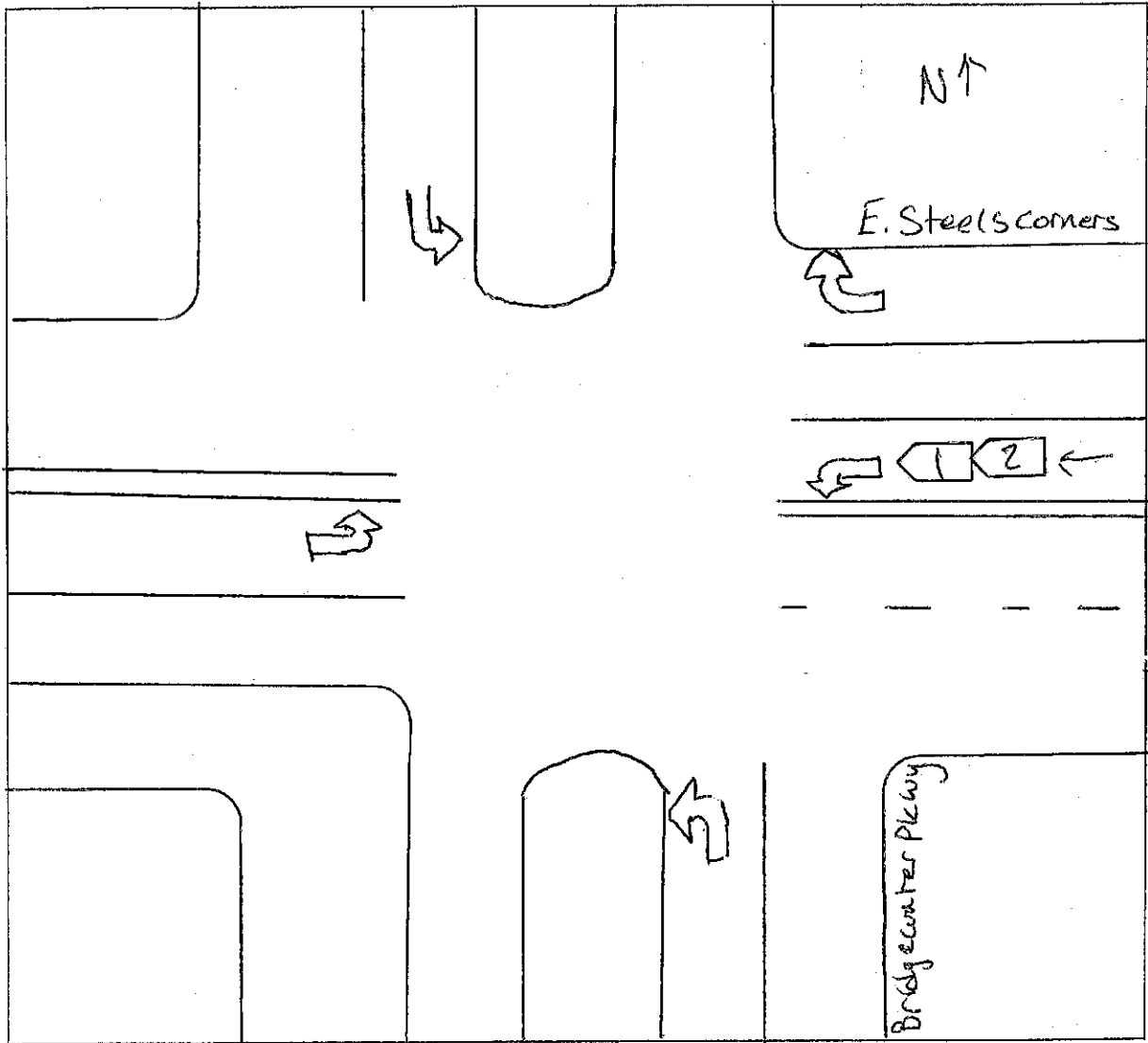

WEATHER

- CLEAR
- RAIN
- SNOW
- FOG
- OTHER

LIGHT

- DAYLIGHT
- DAWN
- DUSK
- DARK - LIGHTED ROAD
- DARK - NOT LIGHTED
- DARK - UNK LIGHTING
- UNKNOWN

SURFACE

- DRY
- WET
- SNOW
- ICE
- OTHER

ROAD

- CONCRETE
- BLACKTOP
- DIRT
- OTHER