



STOW POLICE DEPARTMENT

PRIVATE PROPERTY ACCIDENT REPORT/MINOR
TRAFFIC ACCIDENT REPORT

INCIDENT NUMBER **21-20617**
DATE **12/16/21** TIME **1519**

Private Property Private Property - Hit/Skip Minor Traffic Accident

LOCATION - ADDRESS
Darrow Rd / Commerce Drive

VEHICLE #1

DRIVER #1 - NAME (Last, First, Middle) **Christensen, Couric Josephine** PHONE [REDACTED]
ADDRESS **4359 Darrow Rd Apt 4** CITY **Stow** STATE **OH** ZIP **44224**
SSN [REDACTED] DATE OF BIRTH **08/16/88** DRIVER'S LICENSE NUMBER [REDACTED] STATE **OH**
OWNER #1 - NAME (Last, First, Middle) SAME AS DRIVER #1 **Holliday, Daniel** PHONE [REDACTED]
ADDRESS **4646 Riverview Rd** CITY **Peninsula** STATE **OH** ZIP **44264**
SSN [REDACTED] DATE OF BIRTH **02/26/86** DRIVER'S LICENSE NUMBER [REDACTED] STATE **OH**
VEHICLE LICENSE# **EJH05** STATE **OH** YEAR **1980** MAKE **Yamaha** MODEL **Special 850** COLOR **Black**
INSURANCE COMPANY _____ POLICY NUMBER _____

PARTS OF VEHICLE DAMAGED **Foot peg, clutch cable** CONTRIBUTING CIRCUMSTANCES **Lost control on wet roadway**

VEHICLE #2

DRIVER #2 - NAME (Last, First, Middle) **Davis, Calvin Paul** PHONE [REDACTED]
ADDRESS **3800 Darrow Rd** CITY **Stow** STATE **OH** ZIP **44224**
SSN [REDACTED] DATE OF BIRTH **01/02/76** DRIVER'S LICENSE NUMBER [REDACTED] STATE **OH**
OWNER #2 - NAME (Last, First, Middle) SAME AS DRIVER #2 **City of Stow** PHONE [REDACTED]
ADDRESS **3800 Darrow Rd** CITY **Stow** STATE **OH** ZIP **44224**
SSN _____ DATE OF BIRTH _____ DRIVER'S LICENSE NUMBER _____ STATE _____
VEHICLE LICENSE # **OV6696** STATE **OH** YEAR **2001** MAKE **Ford** MODEL **F350** COLOR **Red**
INSURANCE COMPANY **Wichert** POLICY NUMBER _____

PARTS OF VEHICLE DAMAGED **None** CONTRIBUTING CIRCUMSTANCES **None**

DESCRIBE WHAT HAPPENED
Unit 1 was turning west on Commerce Drive. Unit 1 lost control of their motorcycle and fell to the ground. Unit 2 was stopped at the intersection of Commerce and Darrow Road, facing east. The driver of Unit 2 believed Unit 1 struck their tires. No damage was observed. The driver of Unit 1 did not believe they struck anything.

See Reverse Side for Diagram

SUBMITTED BY: **PH. N. Moore 763** DATE **12/16/21**

APPROVING OFFICER: **TJS** DATE **12-16-21**

STOW POLICE DEPARTMENT

FIELD SKETCH (not drawn to scale)

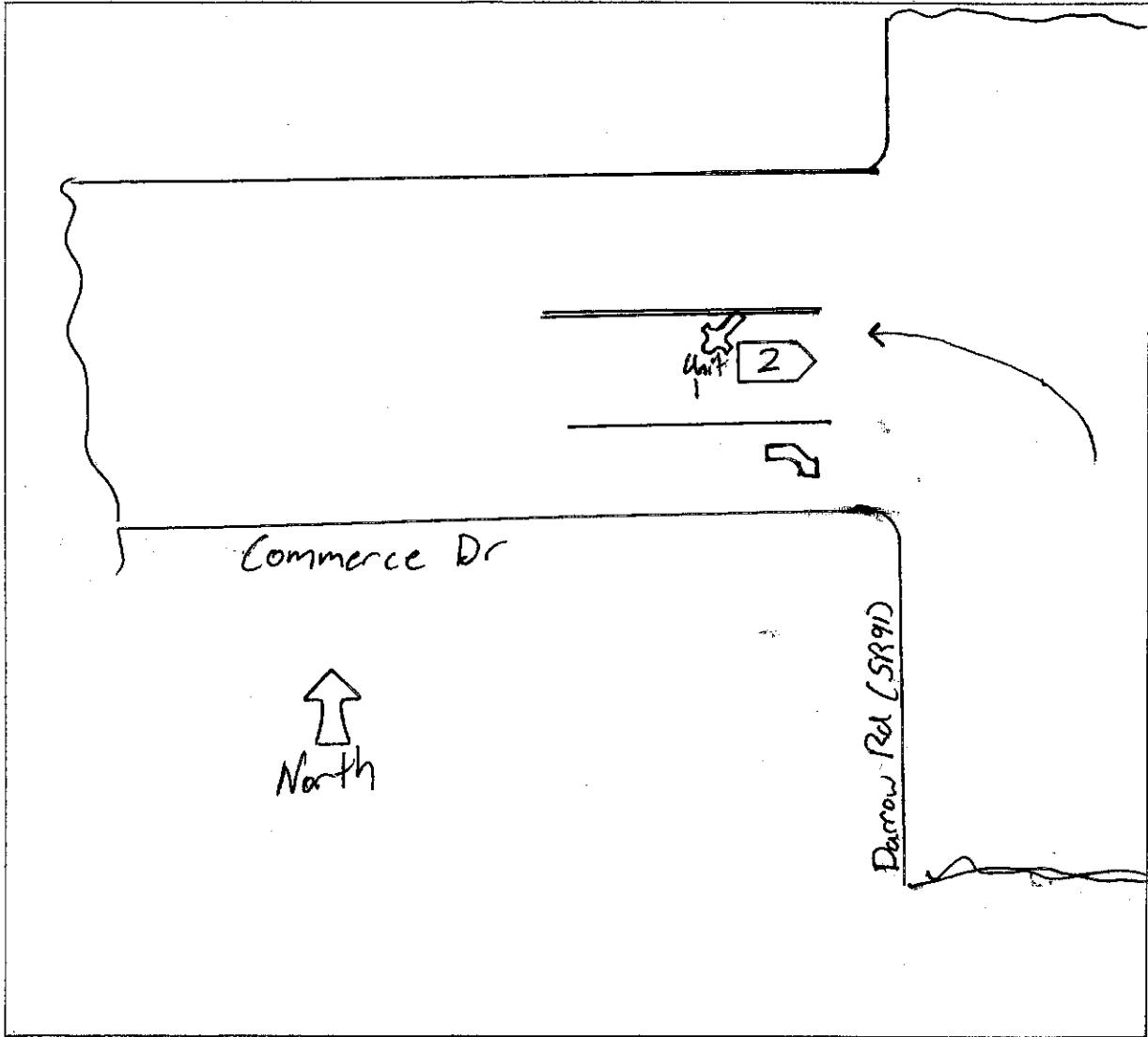

WEATHER

- CLEAR
- RAIN
- SNOW
- FOG
- OTHER

LIGHT

- DAYLIGHT
- DAWN
- DUSK
- DARK - LIGHTED ROAD
- DARK - NOT LIGHTED
- DARK - UNK LIGHTING
- UNKNOWN

SURFACE

- DRY
- WET
- SNOW
- ICE
- OTHER

ROAD

- CONCRETE
- BLACKTOP
- DIRT
- OTHER