



**STOW POLICE DEPARTMENT**  
 PRIVATE PROPERTY ACCIDENT REPORT/MINOR  
 TRAFFIC ACCIDENT REPORT

INCIDENT NUMBER

01-20413

DATE

12-13-2021

TIME

1359

Private Property     Private Property -- Hit/Skip     Minor Traffic Accident

LOCATION - ADDRESS

3227 GUNHAM ROAD

DRIVER #1 - NAME (Last, First, Middle)

N/A

PHONE

ADDRESS

CITY

STATE

ZIP

SSN

DATE OF BIRTH

DRIVER'S LICENSE NUMBER

STATE

VEHICLE #1

OWNER #1 - NAME (Last, First, Middle)

SAME AS DRIVER #1

McGormick Jennifer A

ADDRESS

CITY

STATE

ZIP

SSN

DATE OF BIRTH

DRIVER'S LICENSE NUMBER

STATE

VEHICLE LICENSE #

STATE

YEAR

MAKE

MODEL

COLOR

INSURANCE COMPANY

POLICY NUMBER

PARTS OF VEHICLE DAMAGED

CONTRIBUTING CIRCUMSTANCES

DRIVER #2 - NAME (Last, First, Middle)

Cremer, Tobias J.

ADDRESS

CITY

STATE

ZIP

SSN

DATE OF BIRTH

DRIVER'S LICENSE NUMBER

STATE

VEHICLE #2

OWNER #2 - NAME (Last, First, Middle)

SAME AS DRIVER #2

Cremer, Catherine M

ADDRESS

CITY

STATE

ZIP

SSN

DATE OF BIRTH

DRIVER'S LICENSE NUMBER

STATE

VEHICLE LICENSE #

STATE

YEAR

MAKE

MODEL

COLOR

INSURANCE COMPANY

POLICY NUMBER

PARTS OF VEHICLE DAMAGED

CONTRIBUTING CIRCUMSTANCES

DESCRIBE WHAT HAPPENED

Vehicle #1 was parked. Vehicle #2 was parked next to Vehicle #1. Driver #1 pulled out of his parking space and turned right (east) before clearing Vehicle #1. The right side of Vehicle #2 struck the front left side of Vehicle #1.

See Reverse Side for Diagram

SUBMITTED BY:

B. Smith # 728

DATE

12-13-2021

APPROVING OFFICER:

D. Ginter, 713

DATE

12-14-21

# STOW POLICE DEPARTMENT

FIELD SKETCH (not drawn to scale)

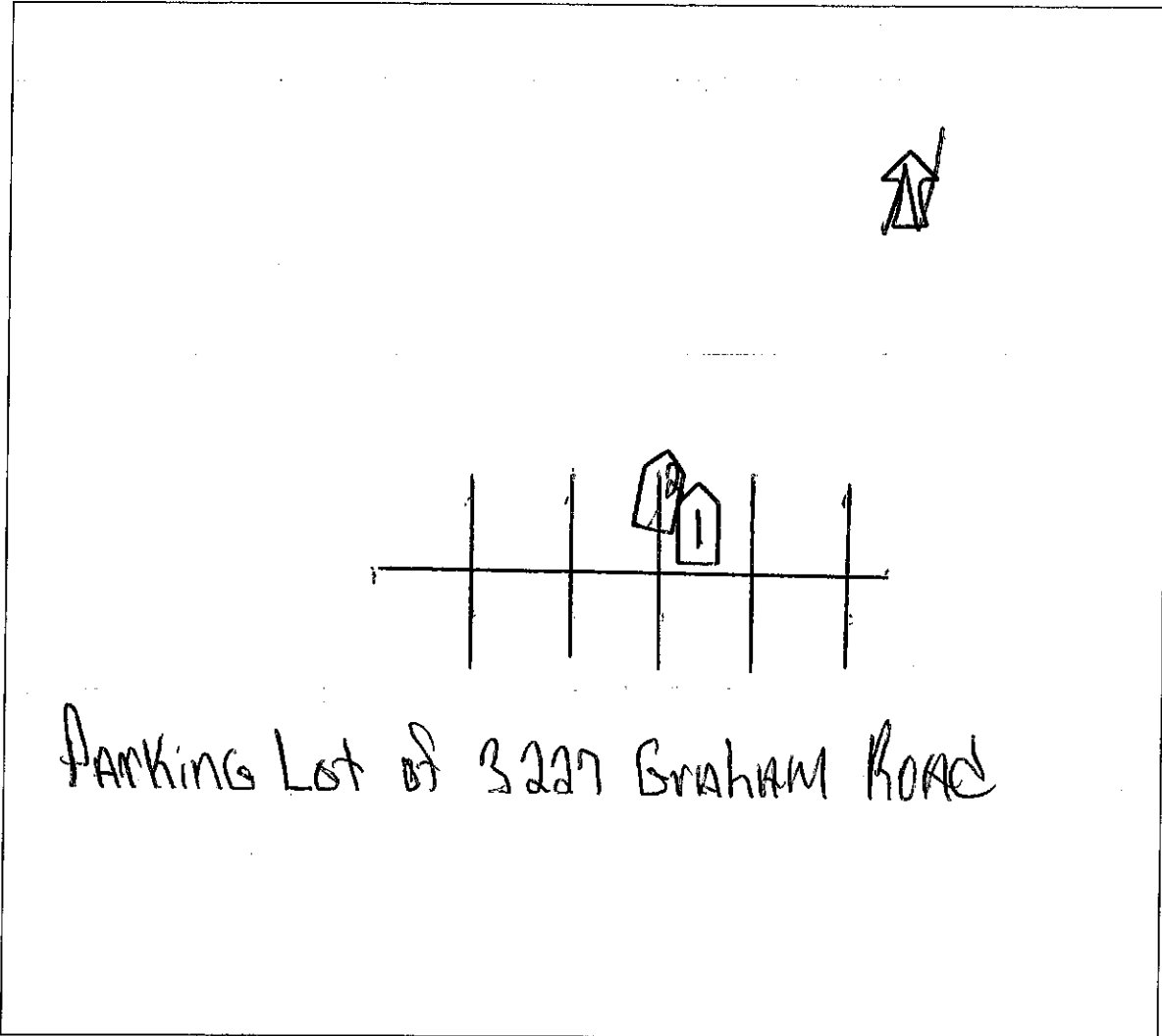

## WEATHER

- CLEAR
- RAIN
- SNOW
- FOG
- OTHER

## LIGHT

- DAYLIGHT
- DAWN
- DUSK
- DARK - LIGHTED ROAD
- DARK - NOT LIGHTED
- DARK - UNK LIGHTING
- UNKNOWN

## SURFACE

- DRY
- WET
- SNOW
- ICE
- OTHER

## ROAD

- CONCRETE
- BLACKTOP
- DIRT
- OTHER