



STOW POLICE DEPARTMENT

PRIVATE PROPERTY ACCIDENT REPORT/MINOR TRAFFIC ACCIDENT REPORT

INCIDENT NUMBER
21-19957DATE
12/5/21TIME
2005 Private Property Private Property - Hit/Skip Minor Traffic Accident

LOCATION - ADDRESS

Stow Road at Lynnwood Drive

DRIVER #1 - NAME (Last, First, Middle)

Krueger, Bonnie L

PHONE

ADDRESS

4214 Kenneth Road

CITY

Stow

STATE

OH

ZIP

44224

SSN

DATE OF BIRTH

10/05/43

DRIVER'S LICENSE NUMBER

STATE

OH

VEHICLE #1

OWNER #1 - NAME (Last, First, Middle)

 SAME AS DRIVER #1

PHONE

ADDRESS

CITY

STATE

ZIP

SSN

DATE OF BIRTH

DRIVER'S LICENSE NUMBER

STATE

VEHICLE LICENSE#

JFJ8411

STATE

OH

YEAR

15

MAKE

Toyota

MODEL

Camry

COLOR

Red

INSURANCE COMPANY

Ecie

POLICY NUMBER

Q10 7508545

PARTS OF VEHICLE DAMAGED

Front Bumper

CONTRIBUTING CIRCUMSTANCES

Wide Turn

DRIVER #2 - NAME (Last, First, Middle)

PHONE

ADDRESS

CITY

STATE

ZIP

SSN

DATE OF BIRTH

DRIVER'S LICENSE NUMBER

STATE

VEHICLE #2

OWNER #2 - NAME (Last, First, Middle)

 SAME AS DRIVER #2

PHONE

ADDRESS

CITY

STATE

ZIP

SSN

DATE OF BIRTH

DRIVER'S LICENSE NUMBER

STATE

VEHICLE LICENSE #

STATE

YEAR

MAKE

MODEL

COLOR

INSURANCE COMPANY

POLICY NUMBER

PARTS OF VEHICLE DAMAGED

CONTRIBUTING CIRCUMSTANCES

DESCRIBE WHAT HAPPENED

Unit 1 was traveling south on Stow Road. Unit 1 was attempting to turn east on Lynnwood Drive. Unit 1 was unable to see the roadway and turned too widely. Unit 1 struck the streetsign at the intersection of the above two streets as a result. The sign was not damaged and was bent back into place. The sign was on the southeast corner.

See Reverse Side for Diagram

SUBMITTED BY:

P41. N. Moore 763

DATE

12/5/21

APPROVING OFFICER:

J. Moore, 715

DATE

12-5-21

STOW POLICE DEPARTMENT

FIELD SKETCH (not drawn to scale)

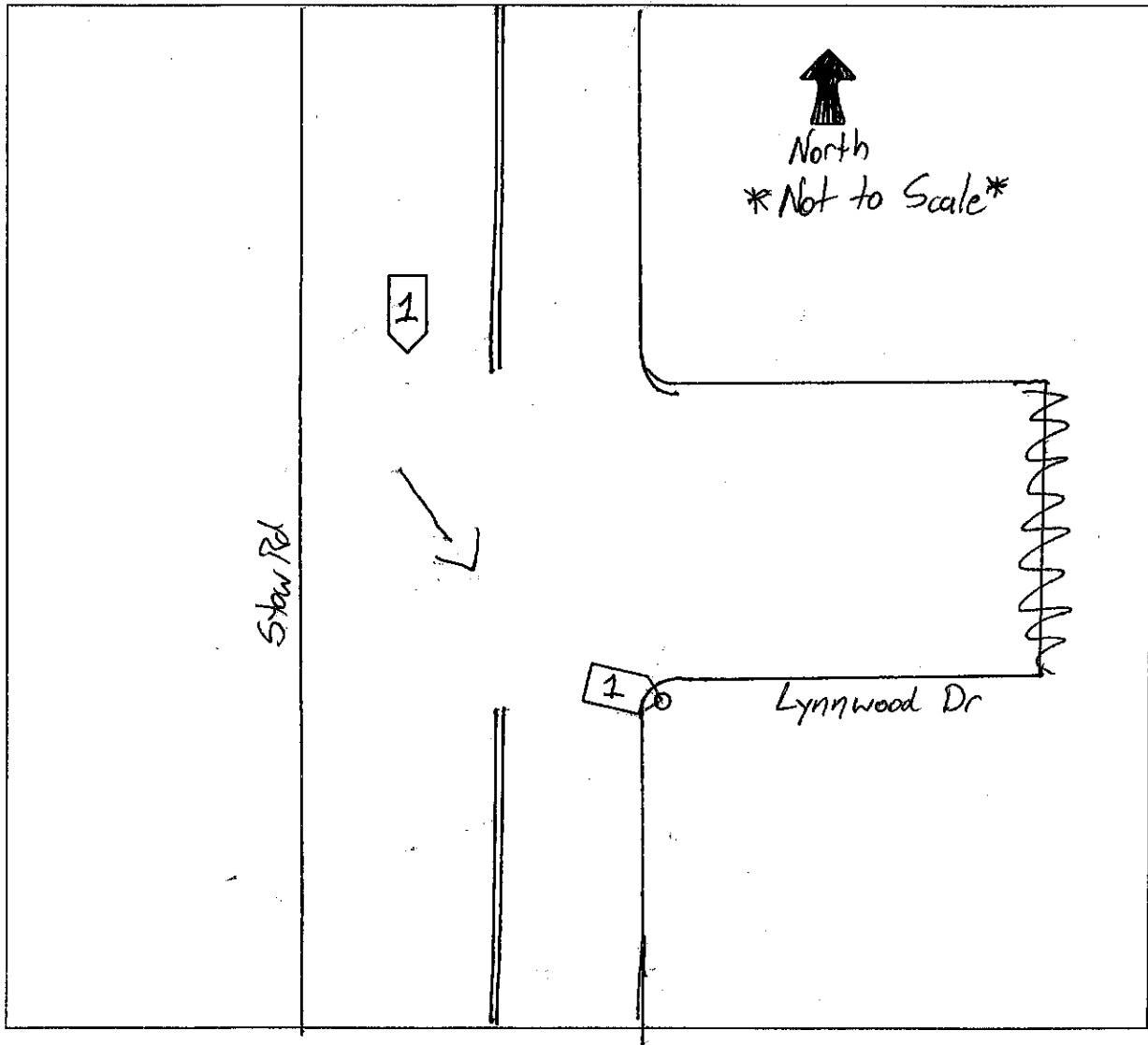

WEATHER

- CLEAR
- RAIN
- SNOW
- FOG
- OTHER

LIGHT

- DAYLIGHT
- DAWN
- DUSK
- DARK - LIGHTED ROAD
- DARK - NOT LIGHTED
- DARK - UNK LIGHTING
- UNKNOWN

SURFACE

- DRY
- WET
- SNOW
- ICE
- OTHER

ROAD

- CONCRETE
- BLACKTOP
- DIRT
- OTHER