



STOW POLICE DEPARTMENT

PRIVATE PROPERTY ACCIDENT REPORT/MINOR TRAFFIC ACCIDENT REPORT

INCIDENT NUMBER

21-19786

DATE

12-02-2021

TIME

1759

 Private Property
 Private Property - Hit/Skip
 Minor Traffic Accident

LOCATION - ADDRESS

Stow Rd. / Fishcreek Rd.

DRIVER #1 - NAME (Last, First, Middle)

Paul, Michael, L.

PHONE

ADDRESS

1341 Arndale Rd.,

CITY

Stow

STATE

OH

ZIP

44224

SSN

DATE OF BIRTH

04-24-1971

DRIVER'S LICENSE NUMBER

STATE

OH

VEHICLE #1

OWNER #1 - NAME (Last, First, Middle)

 SAME AS DRIVER #1

PHONE

ADDRESS

CITY

STATE

ZIP

SSN

DATE OF BIRTH

DRIVER'S LICENSE NUMBER

STATE

VEHICLE LICENSE#

STATE

YEAR

MAKE

MODEL

COLOR

GJG6662

OH

2011

Honda

Accord

Gray

INSURANCE COMPANY

USAA

POLICY NUMBER

005019097c

PARTS OF VEHICLE DAMAGED

Driver's Side

CONTRIBUTING CIRCUMSTANCES

N/A

DRIVER #2 - NAME (Last, First, Middle)

Koticki, Michael, A.

PHONE

ADDRESS

1044 Fronck Dr.,

CITY

Streetsboro

STATE

OH

ZIP

44241

SSN

DATE OF BIRTH

12-14-1965

DRIVER'S LICENSE NUMBER

STATE

OH

VEHICLE #2

OWNER #2 - NAME (Last, First, Middle)

 SAME AS DRIVER #2

PHONE

ADDRESS

CITY

STATE

ZIP

SSN

DATE OF BIRTH

DRIVER'S LICENSE NUMBER

STATE

VEHICLE LICENSE #

STATE

YEAR

MAKE

MODEL

COLOR

Gx55903

OH

2016

Jeep

Cherokee

Orange

INSURANCE COMPANY

Allstate

POLICY NUMBER

992431138

PARTS OF VEHICLE DAMAGED

Passenger Side - Front

CONTRIBUTING CIRCUMSTANCES

TRAFFIC CONTROL DEVICE

DESCRIBE WHAT HAPPENED

UNITS #1 + #2 WERE S/B STOW RD @ FISHCREEK, SIDE-BY-SIDE. UNIT #1 WAS IN THE THRU LANE TO CONTINUE S/B ACROSS FISHCREEK RD. UNIT #2 WAS IN THE LEFT TURN LANE. UNIT #2 WENT STRAIGHT, ALONG SIDE UNIT #1, AND RUBBED AGAINST THE SIDE OF UNIT #1.

See Reverse Side for Diagram

SUBMITTED BY:

#758

DATE

12-02-2021

APPROVING OFFICER:

TRB

DATE

12-2-21

STOW POLICE DEPARTMENT

FIELD SKETCH (not drawn to scale)

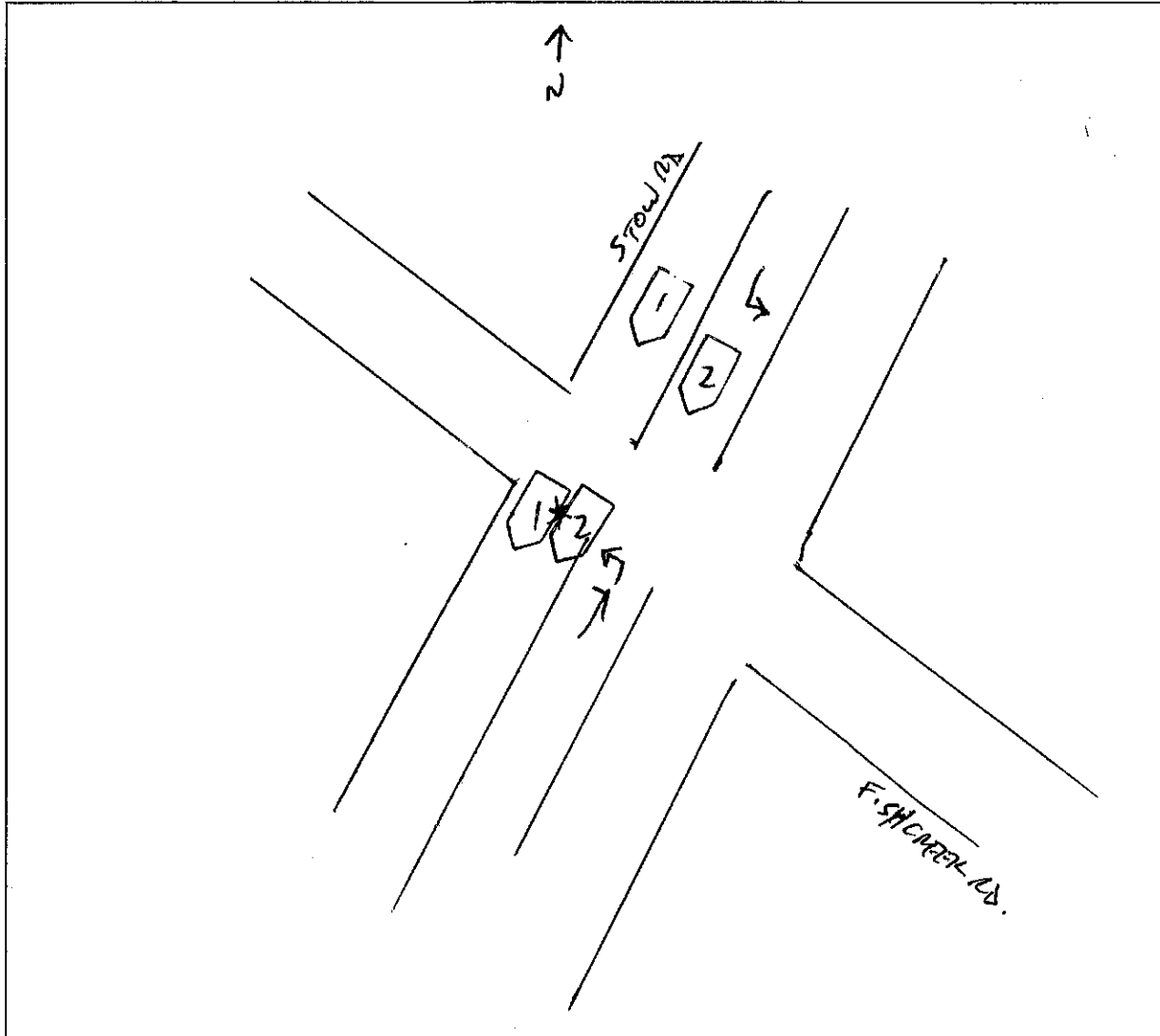

WEATHER

- CLEAR
- RAIN
- SNOW
- FOG
- OTHER

LIGHT

- DAYLIGHT
- DAWN
- DUSK
- DARK - LIGHTED ROAD
- DARK - NOT LIGHTED
- DARK - UNK LIGHTING
- UNKNOWN

SURFACE

- DRY
- WET
- SNOW
- ICE
- OTHER

ROAD

- CONCRETE
- BLACKTOP
- DIRT
- OTHER

LOCAL REPORT NUMBER 21-19786	REPORTING AGENCY Stow PD	DATE OF CRASH M 12 D 2 Y 21
---------------------------------	-----------------------------	------------------------------------

FOR LOCAL USE ONLY – DO NOT SUBMIT TO THE STATE EXCEPT FOR FATAL CRASHES

I, <u>Michael Paul</u> PRINTED	HEREBY MAKE THIS VOLUNTARY STATEMENT TO
<u>BEU</u> OFFICER'S NAME	AT <u>Stow Rd</u> LOCATION

I was traveling south on Stow Rd at the intersection of Fishcreek Rd in the straight lane. The SUV was also on Stow Rd in the turning lane to turn left on fish creek Rd. The SUV didn't turn and continued to go south on Stow Rd. At that point the SUV merged toward me and hit the driver side of my car.

ADDRESS OF WITNESS	PHONE
SIGNATURE OF WITNESS X <u>[Signature]</u>	OFFICER'S SIGNATURE X <u>[Signature]</u>