



STOW POLICE DEPARTMENT

PRIVATE PROPERTY ACCIDENT REPORT/MINOR
TRAFFIC ACCIDENT REPORT

INCIDENT NUMBER
21-21231

DATE
12-30-2

TIME
1126

Private Property Private Property - Hit/Skip Minor Traffic Accident

LOCATION - ADDRESS
Fishcreek Rd. at Graham Rd.

VEHICLE #1

DRIVER #1 - NAME (Last, First, Middle) **Hickey, Pamela Jean** PHONE [REDACTED]

ADDRESS **1550 Ritchie Rd.** CITY **Stow** STATE **OH** ZIP **44224**

SSN [REDACTED] DATE OF BIRTH **2-22-55** DRIVER'S LICENSE NUMBER [REDACTED] STATE **OH**

OWNER #1 - NAME (Last, First, Middle) SAME AS DRIVER #1 PHONE

ADDRESS CITY STATE ZIP

SSN DATE OF BIRTH DRIVER'S LICENSE NUMBER STATE

VEHICLE LICENSE# **HYP6084** STATE **OH** YEAR **2019** MAKE **Bmw** MODEL **X1** COLOR **Black**

INSURANCE COMPANY **State Farm** POLICY NUMBER

PARTS OF VEHICLE DAMAGED **Rear bumper** CONTRIBUTING CIRCUMSTANCES

VEHICLE #2

DRIVER #2 - NAME (Last, First, Middle) **Cunningham Jr, Leo Allen** PHONE [REDACTED]

ADDRESS **4461 Kenneth Trl** CITY **Stow** STATE **OH** ZIP **44224**

SSN [REDACTED] DATE OF BIRTH **2-26-68** DRIVER'S LICENSE NUMBER [REDACTED] STATE **OH**

OWNER #2 - NAME (Last, First, Middle) SAME AS DRIVER #2 PHONE

ADDRESS CITY STATE ZIP

SSN DATE OF BIRTH DRIVER'S LICENSE NUMBER STATE

VEHICLE LICENSE # **H4A894X** STATE **OH** YEAR **2016** MAKE **Toyota** MODEL **Corolla** COLOR **Red**

INSURANCE COMPANY **State Farm** POLICY NUMBER **C446248-E17-35**

PARTS OF VEHICLE DAMAGED **Front bumper** CONTRIBUTING CIRCUMSTANCES **ACDA**

DESCRIBE WHAT HAPPENED
Unit #1 was stopped on Fishcreek Rd. in the left lane waiting for the light to turn green at Graham Rd. Unit #2 was stopped behind her. Unit #2's driver stated the left turn green arrow activated and Unit #1 started to go. Unit #2 followed behind her and when she realized the light was not green for through traffic she stopped. Unit #2 was not able to stop in time and struck Unit #1 as a result causing minor damage to both vehicles.

See Reverse Side for Diagram

SUBMITTED BY: **Murphy #738** DATE **12-30-21**

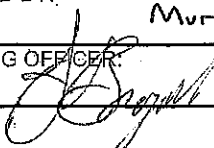
APPROVING OFFICER:  DATE **12-30-21**

STOW POLICE DEPARTMENT

FIELD SKETCH (not drawn to scale)

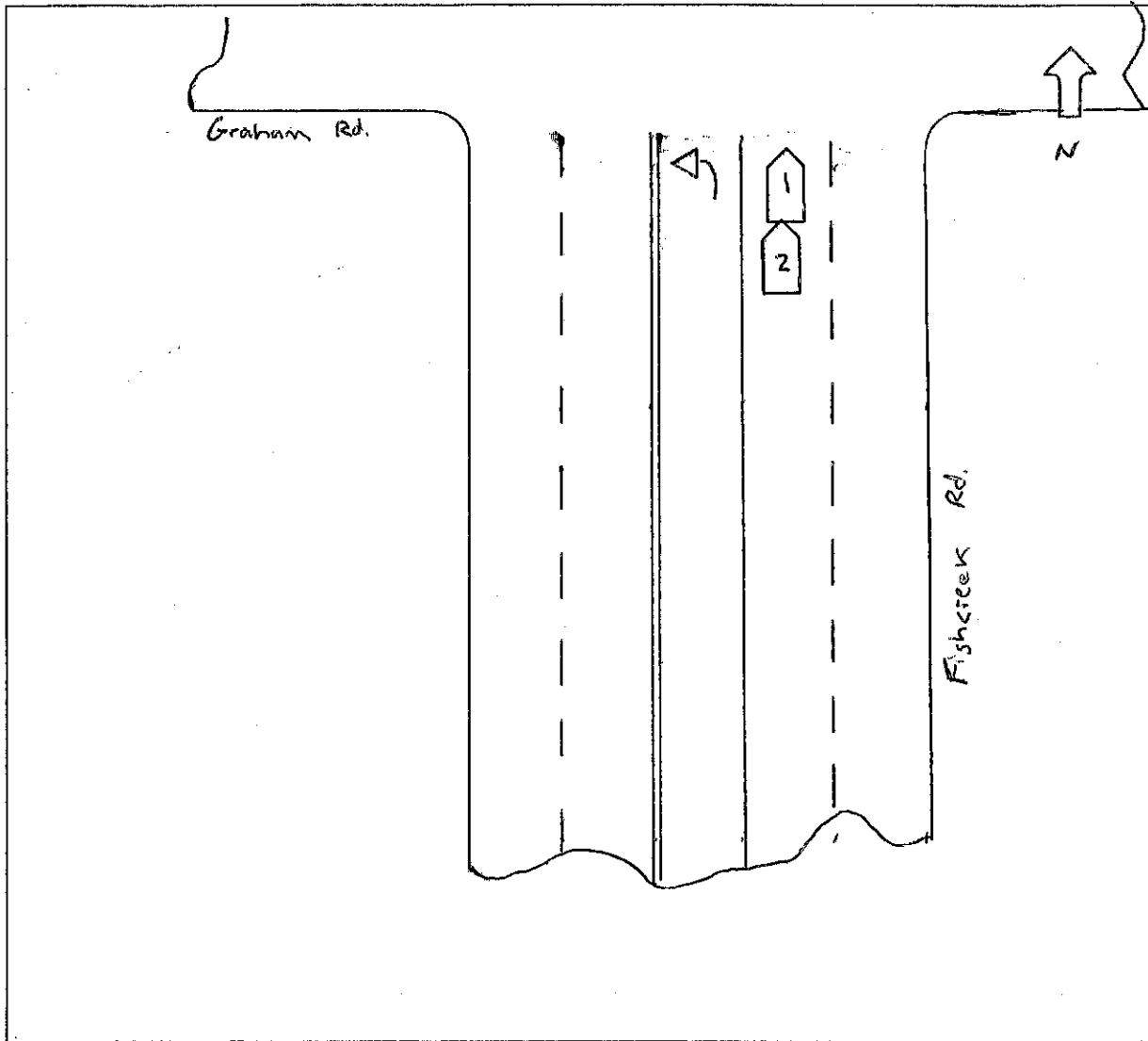

WEATHER

- CLEAR
- RAIN
- SNOW
- FOG
- OTHER

LIGHT

- DAYLIGHT
- DAWN
- DUSK
- DARK - LIGHTED ROAD
- DARK - NOT LIGHTED
- DARK - UNK LIGHTING
- UNKNOWN

SURFACE

- DRY
- WET
- SNOW
- ICE
- OTHER

ROAD

- CONCRETE
- BLACKTOP
- DIRT
- OTHER