



# STOW POLICE DEPARTMENT

PRIVATE PROPERTY ACCIDENT REPORT/MINOR  
TRAFFIC ACCIDENT REPORT

INCIDENT NUMBER  
**2021-016645**

DATE  
**10/11/2021**

TIME  
**1809**

Private Property    Private Property - Hit/Skip    Minor Traffic Accident

LOCATION - ADDRESS  
**4296 Kent Road Stow, OH 44224**

VEHICLE #1	DRIVER #1 - NAME (Last, First, Middle) <b>Manukonda, Nikitha, Ram</b>		PHONE [REDACTED]	
	ADDRESS <b>2144 Legran Drive</b>		CITY <b>Cibsonia</b>	STATE <b>PA</b>
	SSN —	DATE OF BIRTH <b>12/08/1999</b>	DRIVER'S LICENSE NUMBER [REDACTED]	STATE <b>PA</b>
	OWNER #1 - NAME (Last, First, Middle) <input type="checkbox"/> SAME AS DRIVER #1 <b>Manukonda, Ram, B</b>		PHONE [REDACTED]	
ADDRESS <b>2144 Legran Drive</b>		CITY <b>Cibsonia</b>	STATE <b>PA</b>	ZIP <b>15044</b>
SSN —		DATE OF BIRTH —	DRIVER'S LICENSE NUMBER —	STATE —
VEHICLE LICENSE# <b>LKT7056</b>	STATE <b>PA</b>	YEAR <b>2021</b>	MAKE <b>Nissan</b>	MODEL <b>Rogue</b>
INSURANCE COMPANY <b>Liberty Mutual</b>		POLICY NUMBER <b>AOV-281672570-40 05</b>		

PARTS OF VEHICLE DAMAGED: **Pass. side Front Rim**      CONTRIBUTING CIRCUMSTANCES: **Marked Lanes**

VEHICLE #2	DRIVER #2 - NAME (Last, First, Middle) <b>Wolf, Mallory, Marie</b>		PHONE [REDACTED]	
	ADDRESS <b>707 S. Lincoln St.</b>		CITY <b>Kent</b>	STATE <b>OH</b>
	SSN [REDACTED]	DATE OF BIRTH <b>06/27/2002</b>	DRIVER'S LICENSE NUMBER [REDACTED]	STATE <b>OH</b>
	OWNER #2 - NAME (Last, First, Middle) <input type="checkbox"/> SAME AS DRIVER #2 <b>Wolf, Madison, E</b>		PHONE [REDACTED]	
ADDRESS <b>707 S. Lincoln St.</b>		CITY <b>Kent</b>	STATE <b>OH</b>	ZIP <b>44240</b>
SSN [REDACTED]		DATE OF BIRTH <b>12/10/1998</b>	DRIVER'S LICENSE NUMBER [REDACTED]	STATE <b>OH</b>
VEHICLE LICENSE # <b>JLW6798</b>	STATE <b>OH</b>	YEAR <b>2018</b>	MAKE <b>Honda</b>	MODEL <b>Civic</b>
INSURANCE COMPANY <b>Progressive</b>		POLICY NUMBER <b>949234859</b>		

PARTS OF VEHICLE DAMAGED: **Driv. side Front wheel fender**      CONTRIBUTING CIRCUMSTANCES: **Failure to yield**

DESCRIBE WHAT HAPPENED:

**Vehicle #1 and vehicle #2 were both traveling westbound on Kent Road approaching the signal near the listed address. Vehicle #1 entered the shared turn lane and proceeded towards the signal. Vehicle #2 was in the center lane, then made a lane change to the left turn lane. Vehicle #1 struck vehicle #2.**

See Reverse Side for Diagram

SUBMITTED BY: **PH. Begunovic 762**      DATE: **10/13/21**

APPROVING OFFICER: **J. Ginter, 715**      DATE: **10-13-21**

# STOW POLICE DEPARTMENT

## FIELD SKETCH (not drawn to scale)

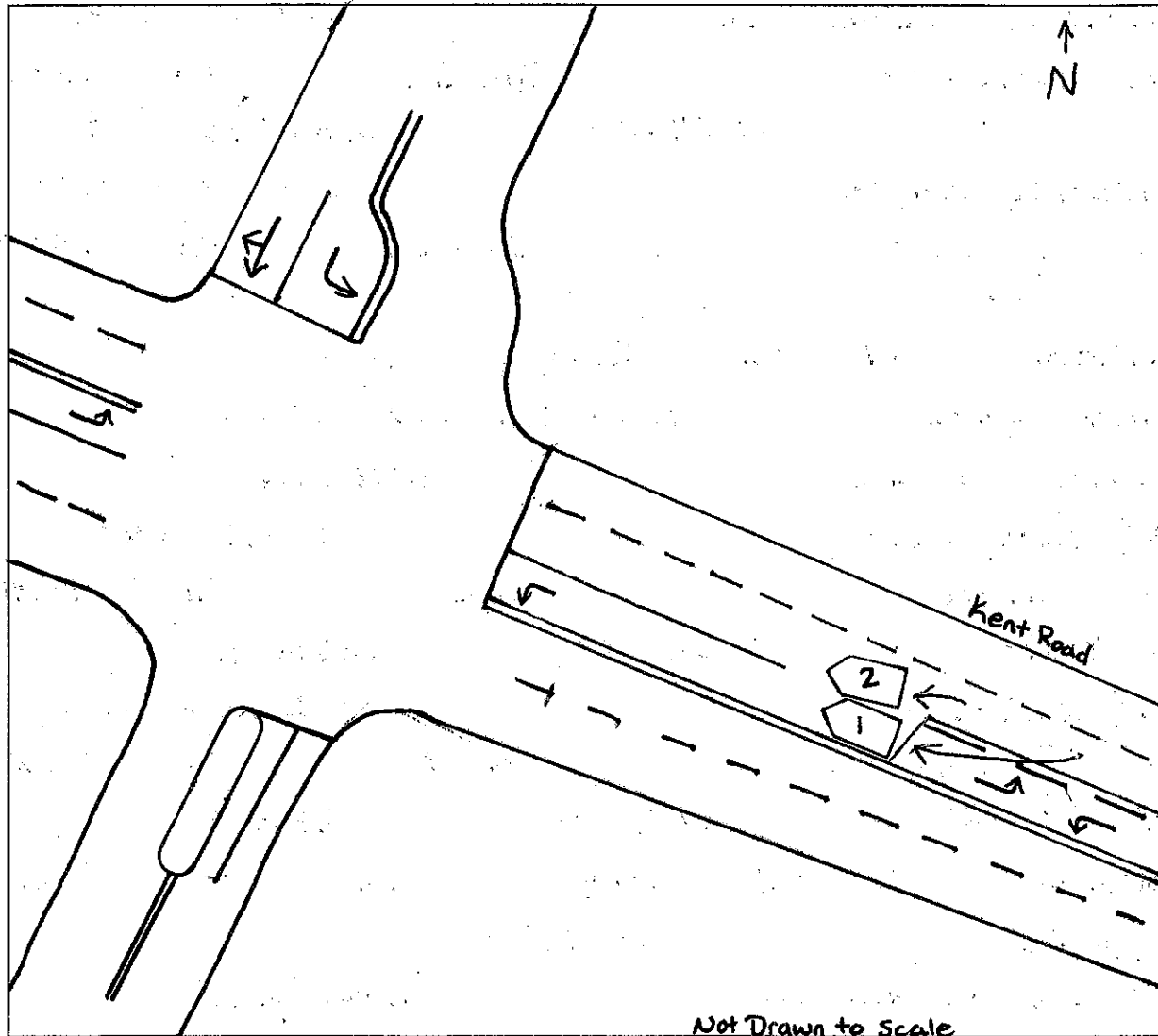

### WEATHER

- CLEAR
- RAIN
- SNOW
- FOG
- OTHER

### LIGHT

- DAYLIGHT
- DAWN
- DUSK
- DARK - LIGHTED ROAD
- DARK - NOT LIGHTED
- DARK - UNK LIGHTING
- UNKNOWN

### SURFACE

- DRY
- WET
- SNOW
- ICE
- OTHER

### ROAD

- CONCRETE
- BLACKTOP
- DIRT
- OTHER

LOCAL REPORT NUMBER <b>2021-00016645</b>	REPORTING AGENCY <b>Stow Police</b>	DATE OF CRASH M <b>10</b>   D <b>11</b>   Y <b>21</b>
---	--	--

**FOR LOCAL USE ONLY – DO NOT SUBMIT TO THE STATE EXCEPT FOR FATAL CRASHES**

I, **Nikitha Manukonda** PRINTED HEREBY MAKE THIS VOLUNTARY STATEMENT TO  
**Ptl. Beganovic 762** OFFICER'S NAME AT **4296 Kent RD** LOCATION

I turned into left lane early and got ahead of the silver car, then while I was heading toward the white line of left turn signal, the ~~white~~ silver car bumped me.

ADDRESS OF WITNESS <b>2144 Le gran dr 15044 Gibsonia, PA</b>	PHONE [REDACTED]
SIGNATURE OF WITNESS X <b>Nikitha Manukonda</b>	OFFICER'S SIGNATURE X <b>Ptl. Beganovic 762</b>

LOCAL REPORT NUMBER 2021-00016645	REPORTING AGENCY Stow Police	DATE OF CRASH M 10   D 11   Y 21
--------------------------------------	---------------------------------	-------------------------------------

FOR LOCAL USE ONLY – DO NOT SUBMIT TO THE STATE EXCEPT FOR FATAL CRASHES

I, Mallory Wolf HEREBY MAKE THIS VOLUNTARY STATEMENT TO  
PRINTED

Pt. Beganovic AT 4296 Kent RD  
OFFICER'S NAME LOCATION

Got into left turning lane & person behind me got over before lane began (in the grid) ~~to turn~~ going straight as I got over into the beginning of the lane to turn left.



ADDRESS OF WITNESS 707 S. Lincoln St., Kent, OH 44240	OFFICER'S SIGNATURE X Pt. Beganovic 762
SIGNATURE OF WITNESS X Mallory Wolf	