



# STOW POLICE DEPARTMENT

## PRIVATE PROPERTY ACCIDENT REPORT/MINOR TRAFFIC ACCIDENT REPORT

INCIDENT NUMBER: 21-16481  
 DATE: 10-9-21  
 TIME: 1154

Private Property  Private Property - Hit/Skip  Minor Traffic Accident

LOCATION - ADDRESS: Graham Rd. at Fishcreek Rd.

VEHICLE #1

DRIVER #1 - NAME (Last, First, Middle): Hawkins, Aubrey Kimberly  
 PHONE: [REDACTED]  
 ADDRESS: 3244 Camden Rue  
 CITY: Cuyahoga Falls  
 STATE: OH  
 ZIP: 44223  
 SSN: [REDACTED]  
 DATE OF BIRTH: 7-19-05  
 DRIVER'S LICENSE NUMBER: [REDACTED]  
 STATE: OH  
 OWNER #1 - NAME (Last, First, Middle)  SAME AS DRIVER #1: Sorbara, Katti Lynn  
 PHONE: [REDACTED]  
 ADDRESS: 3244 Camden Rue  
 CITY: Cuyahoga Falls  
 STATE: OH  
 ZIP: 44223  
 SSN: [REDACTED]  
 DATE OF BIRTH: 12-2-82  
 DRIVER'S LICENSE NUMBER: [REDACTED]  
 STATE: OH  
 VEHICLE LICENSE #: G6C5246  
 STATE: OH  
 YEAR: 2014  
 MAKE: Toyota  
 MODEL: Prius  
 COLOR: Blue  
 INSURANCE COMPANY: Geico  
 POLICY NUMBER: 4276865294

PARTS OF VEHICLE DAMAGED: Drivers side rear bumper  
 CONTRIBUTING CIRCUMSTANCES: Fail to yield - red light

VEHICLE #2

DRIVER #2 - NAME (Last, First, Middle): Unknown  
 PHONE: [REDACTED]  
 ADDRESS: [REDACTED]  
 CITY: [REDACTED]  
 STATE: [REDACTED]  
 ZIP: [REDACTED]  
 SSN: [REDACTED]  
 DATE OF BIRTH: [REDACTED]  
 DRIVER'S LICENSE NUMBER: [REDACTED]  
 STATE: [REDACTED]  
 OWNER #2 - NAME (Last, First, Middle)  SAME AS DRIVER #2: [REDACTED]  
 PHONE: [REDACTED]  
 ADDRESS: [REDACTED]  
 CITY: [REDACTED]  
 STATE: [REDACTED]  
 ZIP: [REDACTED]  
 SSN: [REDACTED]  
 DATE OF BIRTH: [REDACTED]  
 DRIVER'S LICENSE NUMBER: [REDACTED]  
 STATE: [REDACTED]  
 VEHICLE LICENSE #: [REDACTED]  
 STATE: [REDACTED]  
 YEAR: [REDACTED]  
 MAKE: [REDACTED]  
 MODEL: [REDACTED]  
 COLOR: Black  
 INSURANCE COMPANY: [REDACTED]  
 POLICY NUMBER: [REDACTED]

PARTS OF VEHICLE DAMAGED: [REDACTED]  
 CONTRIBUTING CIRCUMSTANCES: None

DESCRIBE WHAT HAPPENED:  
 Unit #1 was on Graham Rd. facing east at the red light of Fishcreek Rd. Unit #1 made a right on red not seeing Unit #2 southbound on Graham Rd. Unit #2 struck Unit #1 as a result Unit #2 continued southbound not stopping after the crash

See Reverse Side for Diagram

SUBMITTED BY: Murphy #736  
 DATE: 10-9-21

APPROVING OFFICER: [Signature]  
 DATE: 10-9-21

# STOW POLICE DEPARTMENT

## FIELD SKETCH (not drawn to scale)

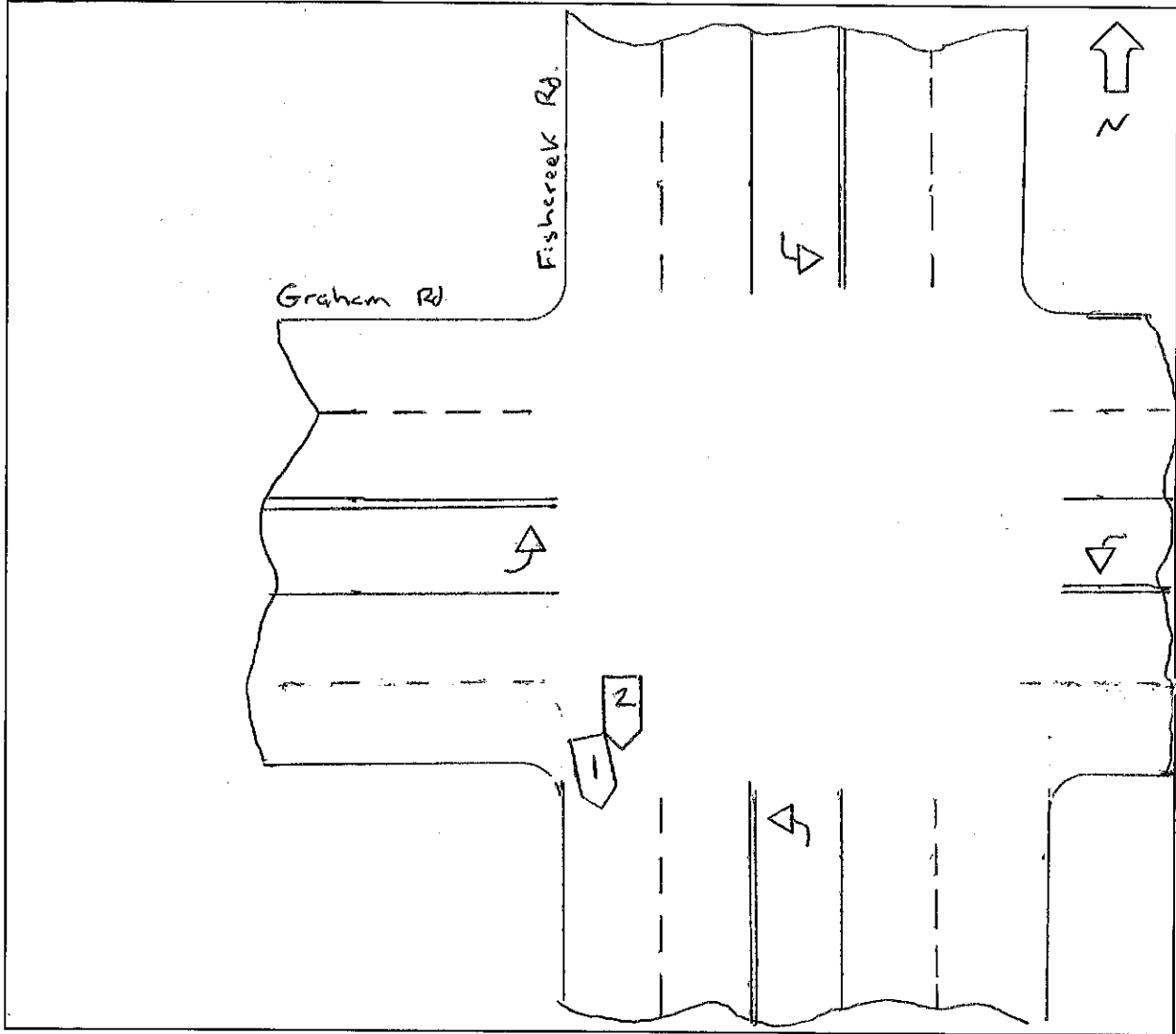

### WEATHER

- CLEAR
- RAIN
- SNOW
- FOG
- OTHER

### LIGHT

- DAYLIGHT
- DAWN
- DUSK
- DARK - LIGHTED ROAD
- DARK - NOT LIGHTED
- DARK - UNK LIGHTING
- UNKNOWN

### SURFACE

- DRY
- WET
- SNOW
- ICE
- OTHER

### ROAD

- CONCRETE
- BLACKTOP
- DIRT
- OTHER