



STOW POLICE DEPARTMENT

PRIVATE PROPERTY ACCIDENT REPORT/MINOR
TRAFFIC ACCIDENT REPORT

INCIDENT NUMBER

21-16313

DATE

10/6/21

TIME

1132

 Private Property Private Property - Hit/Skip Minor Traffic Accident

LOCATION - ADDRESS

4332 Kent Rd Stow, OH 44224

DRIVER #1 - NAME (Last, First, Middle)

Vitiello, Tyra, G

PHONE

ADDRESS

1533 Franklin Ave

CITY

Kent

STATE

OH

ZIP

44240

SSN

DATE OF BIRTH

1/15/75

DRIVER'S LICENSE NUMBER

STATE

OH

VEHICLE #1

OWNER #1 - NAME (Last, First, Middle)

 SAME AS DRIVER #1

PHONE

ADDRESS

CITY

STATE

ZIP

SSN

DATE OF BIRTH

DRIVER'S LICENSE NUMBER

STATE

VEHICLE LICENSE#

HTG 4855

STATE

OH

YEAR

2016

MAKE

Nissan

MODEL

Rogue

COLOR

WHZ

INSURANCE COMPANY

Ohio Mutual

POLICY NUMBER

ACC 3595308

PARTS OF VEHICLE DAMAGED

Rear Bumper

CONTRIBUTING CIRCUMSTANCES

None

VEHICLE #2

DRIVER #2 - NAME (Last, First, Middle)

Brown, Wanda, E

PHONE

ADDRESS

275 McClacken Rd

CITY

Streetsboro

STATE

OH

ZIP

44221

SSN

DATE OF BIRTH

9/13/56

DRIVER'S LICENSE NUMBER

STATE

OH

OWNER #2 - NAME (Last, First, Middle)

 SAME AS DRIVER #2

PHONE

ADDRESS

CITY

STATE

ZIP

SSN

DATE OF BIRTH

DRIVER'S LICENSE NUMBER

STATE

VEHICLE LICENSE #

HPW 7382

STATE

OH

YEAR

2018

MAKE

Nissan

MODEL

Rogue

COLOR

RED

INSURANCE COMPANY

Safeco

POLICY NUMBER

K3259392

PARTS OF VEHICLE DAMAGED

Front bumper

CONTRIBUTING CIRCUMSTANCES

Failure To Control

DESCRIBE WHAT HAPPENED

Veh#1 was parked in the parking lot at 4332 Kent Rd with the driver still in it.
Veh#2 pulled into the parking space behind Veh#1 and struck the rear of Veh#1.

See Reverse Side for Diagram

SUBMITTED BY:

P. B. HADDIX #736

DATE

10/6/21

APPROVING OFFICER:

TDS

DATE

10-7-21

STOW POLICE DEPARTMENT

FIELD SKETCH (not drawn to scale)

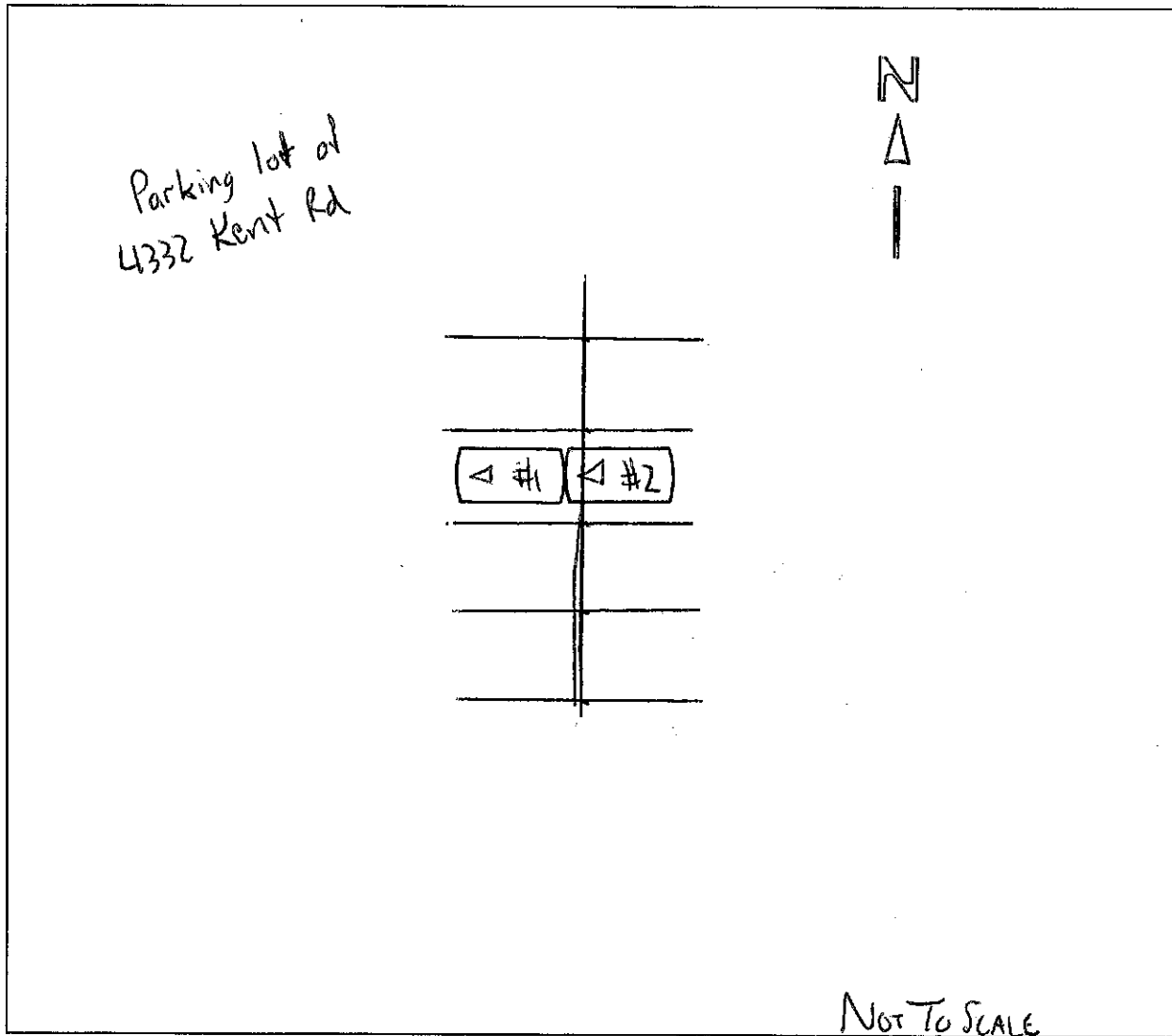

WEATHER

- CLEAR
- RAIN
- SNOW
- FOG
- OTHER

LIGHT

- DAYLIGHT
- DAWN
- DUSK
- DARK - LIGHTED ROAD
- DARK - NOT LIGHTED
- DARK - UNK LIGHTING
- UNKNOWN

SURFACE

- DRY
- WET
- SNOW
- ICE
- OTHER

ROAD

- CONCRETE
- BLACKTOP
- DIRT
- OTHER