



# STOW POLICE DEPARTMENT

PRIVATE PROPERTY ACCIDENT REPORT/MINOR  
TRAFFIC ACCIDENT REPORT

INCIDENT NUMBER  
**21-16296**

DATE **10-6-21** TIME **0752**

Private Property  Private Property - Hit/Skip  Minor Traffic Accident

LOCATION - ADDRESS  
**State Route 8 North at Seasons Rd**

**VEHICLE #1**

DRIVER #1 - NAME (Last, First, Middle) **Ross, Brett Taylor** PHONE [REDACTED]

ADDRESS **449 Southeast Ave.** CITY **Tallmadge** STATE **OH** ZIP **44278**

SSN [REDACTED] DATE OF BIRTH **4-24-00** DRIVER'S LICENSE NUMBER [REDACTED] STATE **OH**

OWNER #1 - NAME (Last, First, Middle)  SAME AS DRIVER #1 **Charter Communications LLC** PHONE [REDACTED]

ADDRESS **14300 Industrial Ave S** CITY **Maple Heights** STATE **OH** ZIP **44137**

SSN [REDACTED] DATE OF BIRTH [REDACTED] DRIVER'S LICENSE NUMBER [REDACTED] STATE [REDACTED]

VEHICLE LICENSE# **PJT5696** STATE **OH** YEAR **2017** MAKE **Ford** MODEL **Transit 150** COLOR **White**

INSURANCE COMPANY **Unknown** POLICY NUMBER [REDACTED]

PARTS OF VEHICLE DAMAGED **None** CONTRIBUTING CIRCUMSTANCES [REDACTED]

**VEHICLE #2**

DRIVER #2 - NAME (Last, First, Middle) **Estman, Jacob Chandler** PHONE [REDACTED]

ADDRESS **6919 Dermond Rd.** CITY **Hermitage** STATE **PA** ZIP **16148**

SSN [REDACTED] DATE OF BIRTH **3-23-99** DRIVER'S LICENSE NUMBER [REDACTED] STATE **PA**

OWNER #2 - NAME (Last, First, Middle)  SAME AS DRIVER #2 **Estman, David Franklin** PHONE [REDACTED]

ADDRESS **6919 Dermond Rd.** CITY **Hermitage** STATE **PA** ZIP **16148**

SSN [REDACTED] DATE OF BIRTH **2-5-70** DRIVER'S LICENSE NUMBER [REDACTED] STATE [REDACTED]

VEHICLE LICENSE # **KWJ1108** STATE **PA** YEAR **2008** MAKE **Kia** MODEL **Spectra** COLOR **Orange**

INSURANCE COMPANY **Progressive** POLICY NUMBER **950017498**

PARTS OF VEHICLE DAMAGED **Front grill** CONTRIBUTING CIRCUMSTANCES **ACDA**

DESCRIBE WHAT HAPPENED

**Unit #1 was northbound on State Route 8 North and Unit #2 was behind him. Unit #1 stopped for traffic in front of him but Unit #2 was unable to stop in time. Unit #2 struck Unit #1 as a result causing minor damage to Unit #2.**

See Reverse Side for Diagram

SUBMITTED BY: **Murphy** DATE **10-6-21**

APPROVING OFFICER: **LT [Signature]** DATE **10-6-21**

# STOW POLICE DEPARTMENT

## FIELD SKETCH (not drawn to scale)

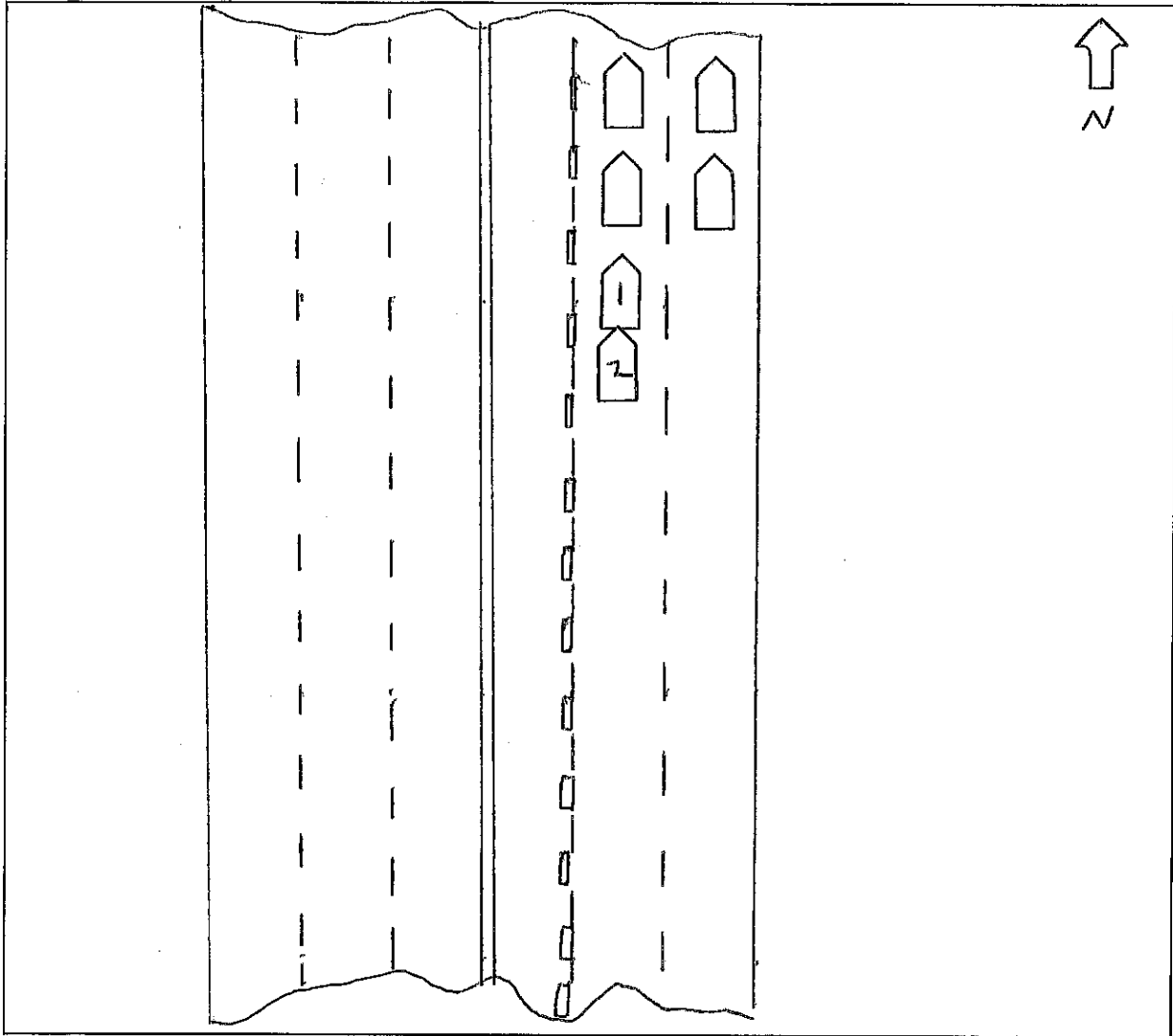

### WEATHER

- CLEAR
- RAIN
- SNOW
- FOG
- OTHER

### LIGHT

- DAYLIGHT
- DAWN
- DUSK
- DARK - LIGHTED ROAD
- DARK - NOT LIGHTED
- DARK - UNK LIGHTING
- UNKNOWN

### SURFACE

- DRY
- WET
- SNOW
- ICE
- OTHER

### ROAD

- CONCRETE
- BLACKTOP
- DIRT
- OTHER