



STOW POLICE DEPARTMENT
PRIVATE PROPERTY ACCIDENT REPORT/MINOR
TRAFFIC ACCIDENT REPORT

INCIDENT NUMBER **21-14650**
DATE **9.9.2021** TIME **0701**

Private Property Private Property - Hit/Skip Minor Traffic Accident

LOCATION - ADDRESS **Graham Road at Fishcreek Road**

VEHICLE #1

DRIVER #1 - NAME (Last, First, Middle) **MIGAL, Matthew A** PH [REDACTED]

ADDRESS **3760 Hillbrook Drive** CITY **Stow** STATE **OH** ZIP **44224**

SSN [REDACTED] DATE OF BIRTH **02.20.1988** DRIVER'S LICENSE NUMBER [REDACTED] STATE **OH**

OWNER #1 - NAME (Last, First, Middle) SAME AS DRIVER #1 PHONE [REDACTED]

ADDRESS [REDACTED] CITY [REDACTED] STATE [REDACTED] ZIP [REDACTED]

SSN [REDACTED] DATE OF BIRTH [REDACTED] DRIVER'S LICENSE NUMBER [REDACTED] STATE [REDACTED]

VEHICLE LICENSE# **H6M10581** STATE **OH** YEAR **2017** MAKE **Hyun** MODEL **Sonata** COLOR **White**

INSURANCE COMPANY **State Farm** POLICY NUMBER **103 5999-A01-351**

PARTS OF VEHICLE DAMAGED **NO visible** CONTRIBUTING CIRCUMSTANCES [REDACTED]

VEHICLE #2

DRIVER #2 - NAME (Last, First, Middle) **Cleveland, Alex J** PH [REDACTED]

ADDRESS **7191 Meadowlark Ter** CITY **Stow** STATE **OH** ZIP **44224**

SSN [REDACTED] DATE OF BIRTH **5.24.2004** DRIVER'S LICENSE NUMBER [REDACTED] STATE **OH**

OWNER #2 - NAME (Last, First, Middle) SAME AS DRIVER #2 PHONE [REDACTED]

ADDRESS [REDACTED] CITY [REDACTED] STATE [REDACTED] ZIP [REDACTED]

SSN [REDACTED] DATE OF BIRTH [REDACTED] DRIVER'S LICENSE NUMBER [REDACTED] STATE [REDACTED]

VEHICLE LICENSE # [REDACTED] STATE [REDACTED] YEAR [REDACTED] MAKE **Roadmaster** MODEL **18 speed bicycle** COLOR **black**

INSURANCE COMPANY [REDACTED] POLICY NUMBER [REDACTED]

PARTS OF VEHICLE DAMAGED **NO visible** CONTRIBUTING CIRCUMSTANCES [REDACTED]

DESCRIBE WHAT HAPPENED **Driver #1 was northbound on Fishcreek Rd. and turned left (west) onto Graham Road. Driver #2 (bicyclist) was on the southwest corner of Graham Road and Fishcreek Road and attempted to ride to the northwest corner of Graham Road and Fishcreek Road. While making the left turn, Driver #1 struck the front tire of Driver #2 (bicyclist). I was stopped at the red traffic signal on Graham Rd. at Fishcreek Rd. and my cruiser camera captured part of the incident. I was unable to see the crosswalk signal. However, when Driver #1 started moving to turn left, all of the other vehicles going northbound started moving at the same time.**

SUBMITTED BY: **B. Smith # 128** DATE **9.9.2021**

APPROVING OFFICER: **J. Gintler, 715** DATE **9-13-21**

STOW POLICE DEPARTMENT

FIELD SKETCH (not drawn to scale)

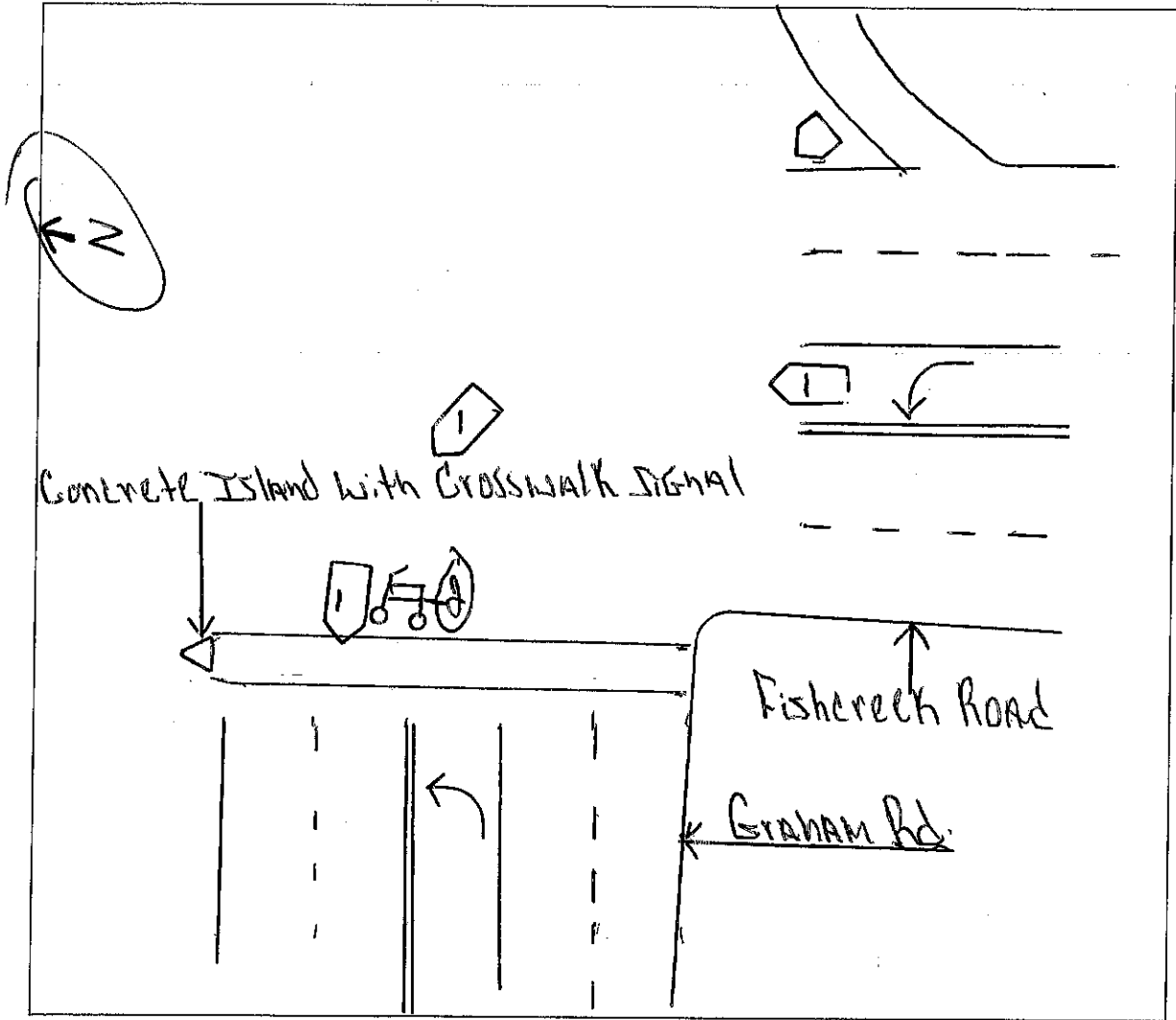

WEATHER

- CLEAR
- RAIN
- SNOW
- FOG
- OTHER

LIGHT

- DAYLIGHT
- DAWN
- DUSK
- DARK - LIGHTED ROAD
- DARK - NOT LIGHTED
- DARK - UNK LIGHTING
- UNKNOWN

SURFACE

- DRY
- WET
- SNOW
- ICE
- OTHER

ROAD

- CONCRETE
- BLACKTOP
- DIRT
- OTHER



LOCAL REPORT NUMBER 21-14650	REPORTING AGENCY Stow PD	DATE OF CRASH M 9 D 9 Y 21
---------------------------------	-----------------------------	-----------------------------------

FOR LOCAL USE ONLY - DO NOT SUBMIT TO THE STATE EXCEPT FOR FATAL CRASHES

I, Matthew Miguel HEREBY MAKE THIS VOLUNTARY STATEMENT TO
(PRINTED)

B. SMETH AT Graham & Fishcreek
OFFICER'S NAME LOCATION

I was turning left off fishcreek rd (going North west) onto Graham Road. I believe I had a right left turn signal and did not see the biker. I unfortunately skinned his front tire and feel horrible. I should have saw him.

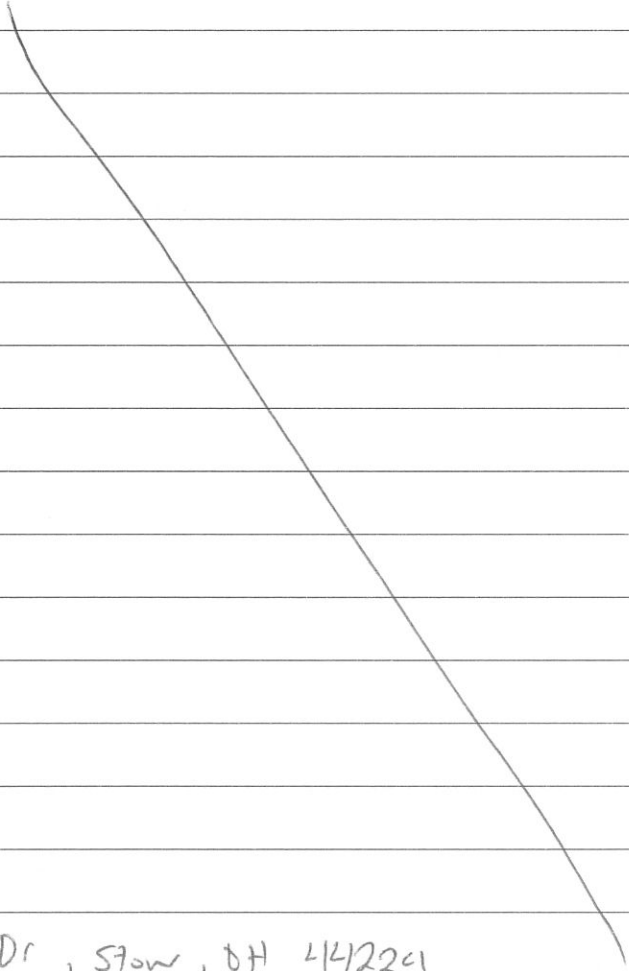

3700 Hillbrook Dr, Stow, OH 44224
ADDRESS OF WITNESS

SIGNATURE OF WITNESS: [Signature]
X

OFFICER'S SIGNATURE: [Signature]
X

LOCAL REPORT NUMBER 21-14650	REPORTING AGENCY Stow PD	DATE OF CRASH M 9 D 9 Y 21
---------------------------------	-----------------------------	-----------------------------------

FOR LOCAL USE ONLY – DO NOT SUBMIT TO THE STATE EXCEPT FOR FATAL CRASHES

I, Alex Cleveland PRINTED HEREBY MAKE THIS VOLUNTARY STATEMENT TO
B. Smith #1721 OFFICER'S NAME AT Fishcreek & Graham LOCATION
 Saw the sign that allowed me to cross the road, then numbers were counting down. Saw a white car on the corner of my eye and tried braking.

ADDRESS OF WITNESS 4191 Meadow Lark trail	SIGNATURE OF WITNESS X Alex Cleveland	OFFICER'S SIGNATURE X [Signature] #1721
--	--	--