



STOW POLICE DEPARTMENT

PRIVATE PROPERTY ACCIDENT REPORT/MINOR
TRAFFIC ACCIDENT REPORT

INCIDENT NUMBER
21-14286

DATE 9-3-21 TIME 1429

Private Property Private Property - Hit/Skip Minor Traffic Accident

LOCATION - ADDRESS
SR 8 N/E 9.6 mm

VEHICLE #1

DRIVER #1 - NAME (Last, First, Middle) MOXAMEDMANA, SALA PHONE [REDACTED]
 ADDRESS 4972 CABOT ST. CITY DETROIT STATE MI ZIP 48210
 SSN [REDACTED] DATE OF BIRTH 11-22-68 DRIVER'S LICENSE NUMBER [REDACTED] STATE MI
 OWNER #1 - NAME (Last, First, Middle) SAME AS DRIVER #1 SALAM WAY OF LOVE, LLC PHONE [REDACTED]
 ADDRESS 4972 CABOT ST. CITY DETROIT STATE MI ZIP 48210
 SSN [REDACTED] DATE OF BIRTH [REDACTED] DRIVER'S LICENSE NUMBER [REDACTED] STATE [REDACTED]
 VEHICLE LICENSE# RC 04785 (APP) STATE MI YEAR 2011 MAKE VOLVO MODEL TT COLOR WHT
 INSURANCE COMPANY AMERICAN HALLMARK INS. CO. POLICY NUMBER 43494

PARTS OF VEHICLE DAMAGED PASS. SIDE MIRROR AND FENDER CONTRIBUTING CIRCUMSTANCES NONE

VEHICLE #2

DRIVER #2 - NAME (Last, First, Middle) FIELDS, JACK C. PHONE [REDACTED]
 ADDRESS 2245 WHEATGRASS WAY CITY INDIANAPOLIS STATE IN ZIP 46260
 SSN [REDACTED] DATE OF BIRTH 4-19-72 DRIVER'S LICENSE NUMBER [REDACTED] STATE IN
 OWNER #2 - NAME (Last, First, Middle) SAME AS DRIVER #2 PENSKE PHONE [REDACTED]
 ADDRESS 3206 E. ABRAM ST. CITY ARLINGTON STATE TX ZIP 76010
 SSN [REDACTED] DATE OF BIRTH [REDACTED] DRIVER'S LICENSE NUMBER [REDACTED] STATE [REDACTED]
 VEHICLE LICENSE# R344585 (APP) STATE TX YEAR 2019 MAKE FRT LINER MODEL TT COLOR TAN
 INSURANCE COMPANY TEXAS LIABILITY POLICY NUMBER TTT712201497

PARTS OF VEHICLE DAMAGED DRIVER'S SIDE OF TRAILER CONTRIBUTING CIRCUMSTANCES SWERVED

DESCRIBE WHAT HAPPENED
 UNIT #1 WAS N/E SR8 NEAR 9.6 MM IN THE LEFT LANE.
 UNIT #2 WAS N/E SR8 NEXT TO UNIT #1 IN THE RIGHT LANE. UNIT #2
 SWERVED TO AVOID A PIECE OF METAL ON THE ROAD, THE TRAILER SWUNG OUT
 AND STRUCK THE PASSENGER SIDE MIRROR (AND POSSIBLY FENDER) OF UNIT #1,
 BREAKING THE PLASTIC AROUND THE MIRROR, AND LEAVING A SCUFF ON THE
 FENDER.
 UNIT #1 LAND TRUCKING, LLC DOT 2580421
 UNIT #2 NEWKIRK LOGISTICS DOT 1735105

See Reverse Side for Diagram

SUBMITTED BY: BELL DATE 9-3-21
 APPROVING OFFICER: TDS DATE 9-3-21

STOW POLICE DEPARTMENT

FIELD SKETCH (not drawn to scale)

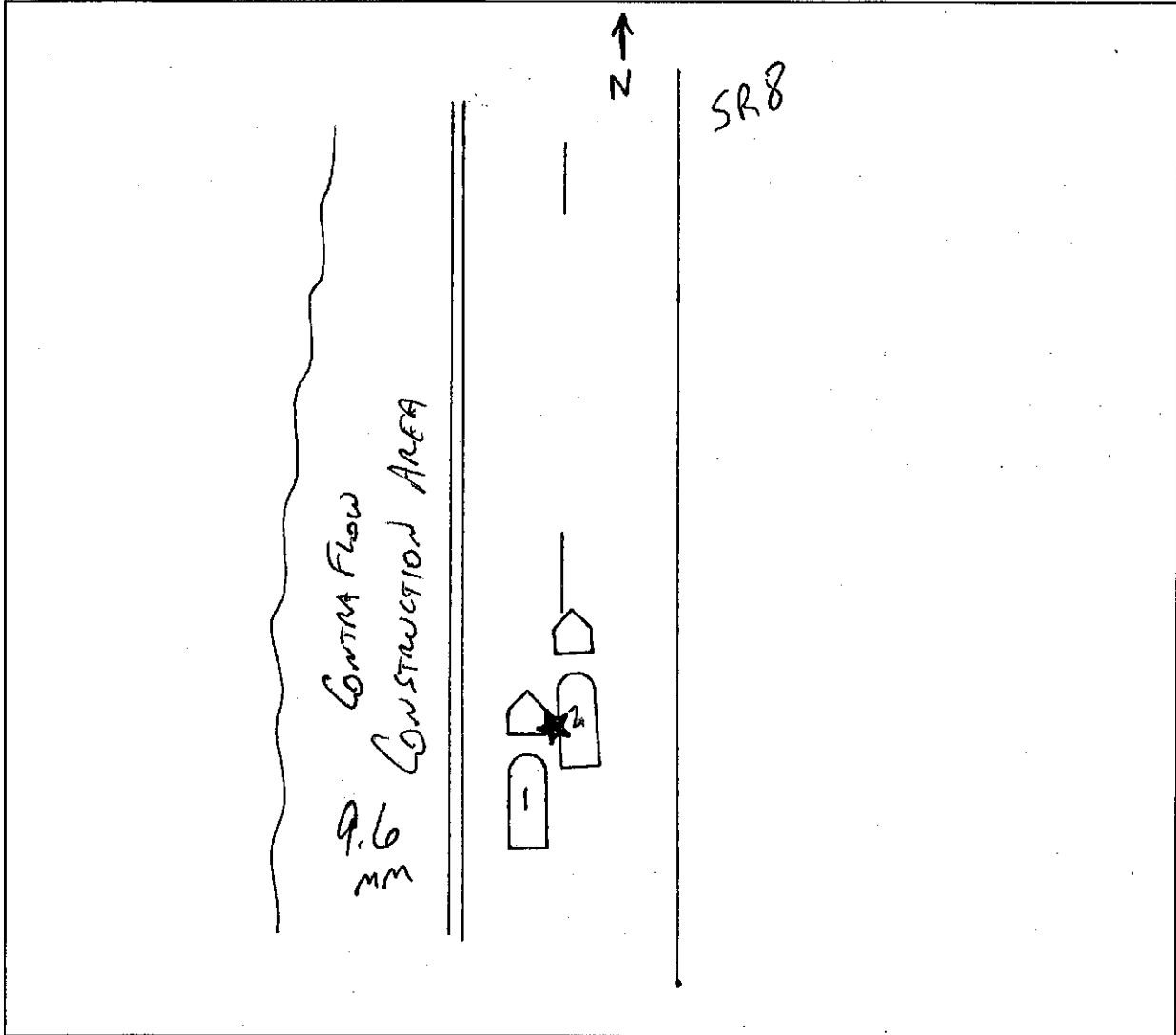

WEATHER

- CLEAR
- RAIN
- SNOW
- FOG
- OTHER

LIGHT

- DAYLIGHT
- DAWN
- DUSK
- DARK - LIGHTED ROAD
- DARK - NOT LIGHTED
- DARK - UNK LIGHTING
- UNKNOWN

SURFACE

- DRY
- WET
- SNOW
- ICE
- OTHER

ROAD

- CONCRETE
- BLACKTOP
- DIRT
- OTHER