

# TRAFFIC CRASH REPORT

\*DENOTES MANDATORY FIELD FOR SUPPLEMENT REPORT

LOCAL REPORT NUMBER\*

2 0 2 1 - 0 0 0 1 3 2 8 2

PHOTOS TAKEN     OH-2     OH-3  
 SECONDARY CRASH     OH-1P     OTHER  
 PRIVATE PROPERTY

LOCAL INFORMATION  
 REPORTING AGENCY NAME\*  
**STPD**  
 NCIC\*  
**0 7 7 1 2**

HIT/SKIP  
 1 - SOLVED  
 2 - UNSOLVED  
 NUMBER OF UNITS  
**0 2**  
 UNIT IN ERROR  
 98 - ANIMAL  
 99 - UNKNOWN  
**0 2**

COUNTY\*    LOCALITY\*  
**1**  
 LOCATION: CITY, VILLAGE, TOWNSHIP\*  
**Stow**

CRASH DATE / TIME\*  
**08192021 / 1332**  
 CRASH SEVERITY  
 1 - FATAL  
 2 - SERIOUS INJURY SUSPECTED  
 3 - MINOR INJURY SUSPECTED  
 4 - INJURY POSSIBLE  
 5 - PROPERTY DAMAGE ONLY  
**5**

ROUTE TYPE    ROUTE NUMBER    PREFIX  
**S R**    **0 0 0 9 1**  
 LOCATION ROAD NAME  
**DARROW**  
 ROAD TYPE  
**R D**

LATITUDE DECIMAL DEGREES  
**4 1 . 1 6 6 7 2 8**

ROUTE TYPE    ROUTE NUMBER    PREFIX  
**3 7 3 2**  
 REFERENCE ROAD NAME (ROAD, MILEPOST, HOUSE #)  
**3732**  
 ROAD TYPE

LONGITUDE DECIMAL DEGREES  
**- 8 1 . 4 4 1 2 0 2**

REFERENCE POINT  
 1 - INTERSECTION  
 2 - MILE POST  
 3 - HOUSE #  
**3**  
 DIRECTION FROM REFERENCE  
 1 - NORTH  
 2 - SOUTH  
 3 - EAST  
 4 - WEST  
 ROUTE TYPE  
 IR - INTERSTATE ROUTE (TP)  
 US - FEDERAL US ROUTE  
 SR - STATE ROUTE  
 CR - NUMBERED COUNTY ROUTE  
 TR - NUMBERED TOWNSHIP ROUTE  
 ROAD TYPE  
 AL - ALLEY    HW - HIGHWAY    RD - ROAD  
 AV - AVENUE    LA - LANE    SQ - SQUARE  
 BL - BOULEVARD    MP - MILEPOST    ST - STREET  
 CR - CIRCLE    OV - OVAL    TE - TERRACE  
 CT - COURT    PK - PARKWAY    TL - TRAIL  
 DR - DRIVE    PI - PIKE    WA - WAY  
 HE - HEIGHTS    PL - PLACE

INTERSECTION RELATED  
 WITHIN INTERSECTION OR ON APPROACH  
 WITHIN INTERCHANGE AREA    NUMBER OF APPROACHES  
**ROADWAY**  
 ROADWAY DIVIDED

LOCATION OF FIRST HARMFUL EVENT  
 1 - ON ROADWAY  
 2 - ON SHOULDER  
 3 - IN MEDIAN  
 4 - ON ROADSIDE  
 5 - ON GORE  
 6 - OUTSIDE TRAFFIC WAY  
 7 - ON RAMP  
 8 - OFF RAMP  
**0 1**  
 MANNER OF CRASH COLLISION/IMPACT  
 1 - NOT COLLISION BETWEEN TWO MOTOR VEHICLES IN TRANSPORT  
 2 - REAR-END  
 3 - HEAD-ON  
 4 - REAR-TO-REAR  
 5 - BACKING  
 6 - ANGLE  
 7 - SIDESWIPE, SAME DIRECTION  
 8 - SIDESWIPE, OPPOSITE DIRECTION  
 9 - OTHER / UNKNOWN  
**7**

DIRECTION OF TRAVEL  
 1 - NORTH  
 2 - SOUTH  
 3 - EAST  
 4 - WEST  
 MEDIAN TYPE  
 1 - DIVIDED FLUSH MEDIAN (<4 FEET)  
 2 - DIVIDED FLUSH MEDIAN (≥4 FEET)  
 3 - DIVIDED, DEPRESSED MEDIAN  
 4 - DIVIDED, RAISED MEDIAN (ANY TYPE)  
 9 - OTHER/UNKNOWN

WORK ZONE RELATED  
 WORKERS PRESENT  
 LAW ENFORCEMENT PRESENT  
 ACTIVE SCHOOL ZONE  
 WORK ZONE TYPE  
 1 - LANE CLOSURE  
 2 - LANE SHIFT/CROSSOVER  
 3 - WORK ON SHOULDER OR MEDIAN  
 4 - INTERMITTENT OR MOVING WORK  
 5 - OTHER  
 LOCATION OF CRASH IN WORK ZONE  
 1 - BEFORE THE 1ST WORK ZONE WARNING SIGN  
 2 - ADVANCE WARNING AREA  
 3 - TRANSITION AREA  
 4 - ACTIVITY AREA  
 5 - TERMINATION AREA

CONTOUR  
**1**  
 1 - STRAIGHT LEVEL  
 2 - STRAIGHT GRADE  
 3 - CURVE LEVEL  
 4 - CURVE GRADE  
 9 - OTHER/UNKNOWN  
 CONDITIONS  
**1**  
 1 - DRY  
 2 - WET  
 3 - SNOW  
 4 - ICE  
 5 - SAND, MUD, DIRT, OIL, GRAVEL  
 6 - WATER (STANDING, MOVING)  
 7 - SLUSH  
 9 - OTHER/UNKNOWN  
 SURFACE  
**2**  
 1 - CONCRETE  
 2 - BLACKTOP, BITUMINOUS, ASPHALT  
 3 - BRICK/BLOCK  
 4 - SLAG, GRAVEL, STONE  
 5 - DIRT  
 9 - OTHER/UNKNOWN

LIGHT CONDITION  
 1 - DAYLIGHT  
 2 - DAWN/DUSK  
 3 - DARK - LIGHTED ROADWAY  
 4 - DARK - ROADWAY NOT LIGHTED  
 5 - DARK - UNKNOWN ROADWAY LIGHTING  
 9 - OTHER / UNKNOWN  
**1**  
 WEATHER  
 1 - CLEAR  
 2 - CLOUDY  
 3 - FOG, SMOG, SMOKE  
 4 - RAIN  
 5 - SLEET, HAIL  
 6 - SNOW  
 7 - SEVERE CROSSWINDS  
 8 - BLOWING SAND, SOIL, DIRT, SNOW  
 9 - FREEZING RAIN OR FREEZING DRIZZLE  
 99 - OTHER / UNKNOWN  
**0 2**

NARRATIVE

**Unit #1 was northbound on State Route 91 in the left turn lane for Graham Rd. slowing down for traffic. Unit #2 was northbound in the left straight lane. Near Marc's 3732 Darrow Rd, Unit #2 attempted to merge into the left turn lane not seeing Unit #1. Unit #2 side-swiped Unit #1 as a result.**

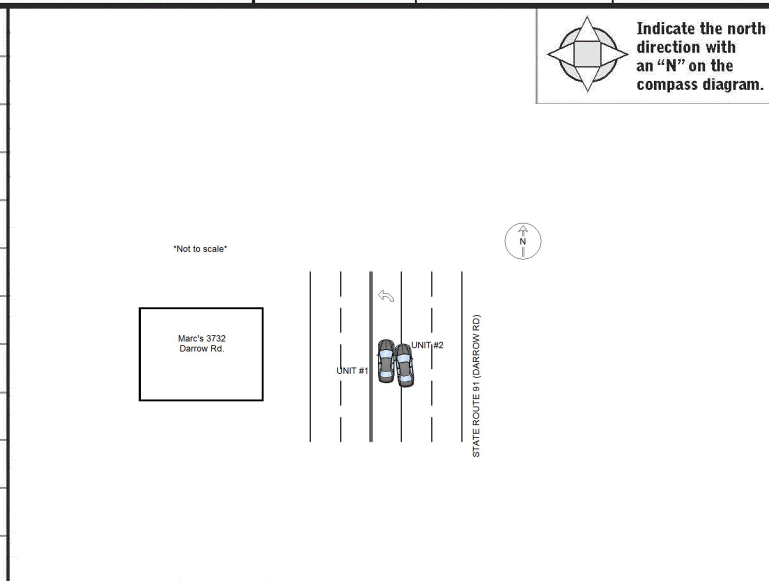

CRASH REPORTED DATE / TIME: **08192021 / 1332**  
 DISPATCH DATE / TIME: **08192021 / 1333**  
 ARRIVAL DATE / TIME: **08192021 / 1336**  
 SCENE CLEARED DATE / TIME: **08192021 / 1433**  
 REPORT TAKEN BY  
 POLICE AGENCY  
 MOTORIST  
 SUPPLEMENT (CORRECTION OR ADDITION TO AN EXISTING REPORT SENT TO OSPS)

TOTAL TIME ROADWAY CLOSED: **0 0 0**  
 OTHER INVESTIGATION TIME: **0 0 0**  
 TOTAL MINUTES: **0 6 0**  
 OFFICER'S NAME\*: **MURPHY, MICHAEL**  
 OFFICER'S BADGE NUMBER\*: **0 0 0 7 3 8**  
 CHECKED BY OFFICER'S NAME\*: **TITUS, MICHAEL**  
 CHECKED BY OFFICER'S BADGE NUMBER\*: **0 0 0 7 0 3**

**OWNER**

UNIT # 01 OWNER NAME: LAST, FIRST, MIDDLE ( ) SAME AS DRIVER  
**WASZAK, STEPHANIE MARIE**

OWNER ADDRESS: STREET, CITY, STATE, ZIP ( ) SAME AS DRIVER  
**143 MEADOWCREEK WADSWORTH OH 44281**

COMMERCIAL CARRIER: NAME, ADDRESS, CITY, STATE, ZIP  
 COMMERCIAL CARRIER PHONE: INCLUDE AREA CODE

LOCAL REPORT NUMBER  
2021-00013282

**DAMAGE**

DAMAGE SCALE  
2 1 - NONE 3 - FUNCTIONAL DAMAGE  
 2 - MINOR DAMAGE 4 - DISABLING DAMAGE  
 9 - UNKNOWN

**VEHICLE**

LP STATE OH LICENSE PLATE # JFA3399 VEHICLE IDENTIFICATION # 1C3CCBAXEN146484 VEHICLE YEAR 2014 VEHICLE MAKE Chrysler

INSURANCE VERIFIED  INSURANCE COMPANY \_\_\_\_\_ INSURANCE POLICY # \_\_\_\_\_ COLOR Bla VEHICLE MODEL 200

TYPE OF USE:  COMMERCIAL  GOVERNMENT  IN EMERGENCY RESPONSE  
 INTERLOCK DEVICE EQUIPPED  HIT/SKIP UNIT  #OCCUPANTS 01

US DOT # \_\_\_\_\_ TOWED BY: COMPANY NAME \_\_\_\_\_

HAZARDOUS MATERIAL:  MATERIAL RELEASED CLASS # \_\_\_\_\_ PLACARD ID # \_\_\_\_\_  
 PLACARD \_\_\_\_\_

**DAMAGED AREA(S)**  
 INDICATE ALL THAT APPLY

**INITIAL POINT OF CONTACT**  
02 0 - NO DAMAGE 14 - UNDERCARRIAGE  
 1-12 - REFER TO UNIT DIAGRAM 15 - VEHICLE NOT AT SCENE  
 13 - TOP 99 - UNKNOWN

**TRAFFIC**

TRAFFICWAY FLOW: 2 1 - ONE-WAY 2 - TWO-WAY

TRAFFIC CONTROL: 6 1 - ROUNDABOUT 4 - STOP SIGN  
 2 - SIGNAL 5 - YIELD SIGN  
 3 - FLASHER 6 - NO CONTROL

# OF THROUGH LANES ON ROAD: 4

RAIL GRADE CROSSING: 1 1 - NOT INVOLVED  
 2 - INVOLVED-ACTIVE CROSSING  
 3 - INVOLVED-PASSIVE CROSSING

**UNIT / NON-MOTORIST DIRECTION**  
 FROM 2 TO 1

1 - NORTH 5 - NORTHEAST  
 2 - SOUTH 6 - NORTHWEST  
 3 - EAST 7 - SOUTHEAST  
 4 - WEST 8 - SOUTHWEST  
 9 - OTHER / UNKNOWN

UNIT SPEED: 015

DETECTED SPEED: 1 1 - STATED / ESTIMATED SPEED  
 2 - CALCULATED / EDR  
 3 - UNDETERMINED

POSTED SPEED: 35

**UNIT TYPE**  
01 1 - PASSENGER CAR 7 - MOTORCYCLE 2-WHEELED 12 - GOLF CART 18 - LIMO (LIVERY VEHICLE) 23 - PEDESTRIAN / SKATER  
 2 - PASSENGER VAN (MINIVAN) 8 - MOTORCYCLE 3-WHEELED 13 - SNOWMOBILE 19 - BUS (16+ PASSENGERS) 24 - WHEELCHAIR (ANY TYPE)  
 3 - SPORT UTILITY VEHICLE 9 - AUTOCYCLE 14 - SINGLE UNIT TRUCK 20 - OTHER VEHICLE 25 - OTHER NON-MOTORIST  
 4 - PICK UP 10 - MOPED OR MOTORIZED BICYCLE 15 - SEMI-TRACTOR 21 - HEAVY EQUIPMENT 26 - BICYCLE  
 5 - CARGO VAN 11 - ALL TERRAIN VEHICLE (ATV / UTV) 16 - FARM EQUIPMENT 22 - ANIMAL WITH RIDER OR ANIMAL-DRAWN VEHICLE 27 - TRAIN  
 6 - VAN (9-15 SEATS) 17 - MOTORHOME 99 - UNKNOWN OR HIT/SKIP

# OF TRAILING UNITS \_\_\_\_\_

**WAS VEHICLE OPERATING IN AUTONOMOUS MODE WHEN CRASH OCCURRED?**  
2 1 - YES 2 - NO 9 - OTHER / UNKNOWN AUTONOMOUS MODE LEVEL 0  
 0 - NO AUTOMATION 1 - DRIVER ASSISTANCE 2 - PARTIAL AUTOMATION 3 - CONDITIONAL AUTOMATION 4 - HIGH AUTOMATION 5 - FULL AUTOMATION 9 - UNKNOWN

**SPECIAL FUNCTION**  
01 1 - NONE 6 - BUS - CHARTER/TOUR 11 - FIRE 16 - FARM 21 - MAIL CARRIER  
 2 - TAXI 7 - BUS - INTERCITY 12 - MILITARY 17 - MOWING 99 - OTHER / UNKNOWN  
 3 - ELECTRONIC RIDE SHARING 8 - BUS - SHUTTLE 13 - POLICE 18 - SNOW REMOVAL  
 4 - SCHOOL TRANSPORT 9 - BUS - OTHER 14 - PUBLIC UTILITY 19 - TOWING  
 5 - BUS - TRANSIT/COMMUTER 10 - AMBULANCE 15 - CONSTRUCTION EQUIPMENT 20 - SAFETY SERVICE PATROL

**CARGO BODY TYPE**  
01 1 - NO CARGO BODY TYPE / NOT APPLICABLE 3 - VEHICLE TOWING ANOTHER MOTOR VEHICLE 5 - INTERMODAL CONTAINER CHASSIS 8 - POLE 12 - CONCRETE MIXER  
 2 - BUS 4 - LOGGING 6 - CARGO VAN/ENCLOSED BOX 9 - CARGO TANK 13 - AUTOTRANSPORTER  
 7 - GRAIN/CHIPS/GRAVEL 10 - FLAT BED 11 - DUMP 14 - GARBAGE/REFUSE 99 - OTHER / UNKNOWN

**VEHICLE DEFECTS**  
01 1 - TURN SIGNALS 4 - BRAKES 7 - WORN OR SLICK TIRES 9 - MOTOR TROUBLE 99 - OTHER / UNKNOWN  
 2 - HEAD LAMPS 5 - STEERING 8 - TRAILER EQUIPMENT DEFECTIVE 10 - DISABLED FROM PRIOR ACCIDENT  
 3 - TAIL LAMPS 6 - TIRE BLOWOUT

**NON-MOTORIST LOCATION AT IMPACT**  
01 1 - INTERSECTION - MARKED CROSSWALK 3 - INTERSECTION - OTHER 6 - BICYCLE LANE 9 - MEDIAN/CROSSING ISLAND 12 - FIRST RESPONDER AT INCIDENT SCENE  
 2 - INTERSECTION - UNMARKED CROSSWALK 4 - MIDBLOCK - MARKED CROSSWALK 7 - SHOULDER / ROADSIDE 10 - DRIVEWAY ACCESS 99 - OTHER / UNKNOWN  
 5 - TRAVEL LANE - OTHER LOCATION 8 - SIDEWALK 11 - SHARED USE PATHS OR TRAILS

**ACTION**  
4 1 - NON-CONTACT 1 - STRAIGHT AHEAD 7 - MAKING U-TURN 13 - NEGOTIATING A CURVE 18 - APPROACHING OR LEAVING VEHICLE  
 2 - NON-COLLISION 2 - BACKING 8 - ENTERING TRAFFIC LANE 14 - ENTERING OR CROSSING SPECIFIED LOCATION 19 - STANDING  
 3 - STRIKING 3 - CHANGING LANES 9 - LEAVING TRAFFIC LANE 15 - WALKING, RUNNING, JOGGING, PLAYING 20 - OTHER NON-MOTORIST  
 4 - STRUCK PRE-CRASH ACTIONS 4 - OVERTAKING/PASSING 10 - PARKED 11 - SLOWING OR STOPPED IN TRAFFIC 16 - WORKING 21 - STANDING OUTSIDE DISABLED VEHICLE  
 5 - BOTH STRIKING & STRUCK 5 - MAKING RIGHT TURN 11 - SLOWING OR STOPPED IN TRAFFIC 16 - WORKING 21 - STANDING OUTSIDE DISABLED VEHICLE  
 9 - OTHER / UNKNOWN 6 - MAKING LEFT TURN 12 - DRIVERLESS 17 - PUSHING VEHICLE 99 - OTHER / UNKNOWN

**CONTRIBUTING CIRCUMSTANCES**  
01 1 - NONE 7 - LEFT OF CENTER 13 - IMPROPER START FROM A PARKED POSITION 17 - VISION OBSTRUCTION 21 - LYING IN ROADWAY  
 2 - FAILURE TO YIELD 8 - FOLLOWING TOO CLOSE / ACDA 14 - STOPPED OR PARKED ILLEGALLY 18 - OPERATING DEFECTIVE EQUIPMENT 22 - NOT DISCERNIBLE  
 3 - RAN RED LIGHT 9 - IMPROPER LANE CHANGE 15 - SWERVING TO AVOID 19 - LOAD SHIFTING/FALLING/SPILLING 23 - OPENING DOOR INTO ROADWAY  
 4 - RAN STOP SIGN 10 - IMPROPER PASSING 16 - WRONG WAY 20 - IMPROPER CROSSING 99 - OTHER IMPROPER ACTION  
 5 - UNSAFE SPEED 11 - DROVE OFF ROAD 12 - IMPROPER BACKING

**SEQUENCE OF EVENTS**  
20 1 - OVERTURN/ROLLOVER 6 - EQUIPMENT FAILURE 11 - CROSS CENTERLINE - OPPOSITE DIRECTION OF TRAVEL 16 - RAILWAY VEHICLE 22 - WORK ZONE MAINTENANCE EQUIPMENT  
2 2 - FIRE/EXPLOSION 7 - SEPARATION OF UNITS 12 - DOWNHILL RUNAWAY 17 - ANIMAL - FARM 23 - STRUCK BY FALLING, SHIFTING CARGO OR ANYTHING SET IN MOTION BY A MOTOR VEHICLE  
3 3 - IMMERSION 8 - RAN OFF ROAD RIGHT 13 - OTHER NON-COLLISION 18 - ANIMAL - DEER 24 - OTHER MOVABLE OBJECT  
 4 - JACKKNIFE 9 - RAN OFF ROAD LEFT 14 - PEDESTRIAN 19 - ANIMAL - OTHER  
 5 - CARGO / EQUIPMENT LOSS OR SHIFT 10 - CROSS MEDIAN 15 - PEDALCYCLE 20 - MOTOR VEHICLE IN TRANSPORT  
 30 - GUARDRAIL FACE 36 - MEDIAN OTHER BARRIER 42 - CULVERT

**COLLISION WITH FIXED OBJECT - STRUCK**  
 25 - IMPACT ATTENUATOR / CRASH CUSHION 31 - GUARDRAIL END 37 - TRAFFIC SIGN POST 43 - CURB 50 - WORK ZONE MAINTENANCE EQUIPMENT  
 26 - BRIDGE OVERHEAD STRUCTURE 32 - PORTABLE BARRIER 38 - OVERHEAD SIGN POST 44 - DITCH 51 - WALL  
 27 - BRIDGE PIER OR ABUTMENT STRUCTURE 33 - MEDIAN CABLE BARRIER 39 - LIGHT / LUMINARIES SUPPORT 45 - EMBANKMENT 52 - BUILDING  
 28 - BRIDGE PARAPET 34 - MEDIAN GUARDRAIL BARRIER 40 - UTILITY POLE 46 - FENCE 53 - TUNNEL  
 29 - BRIDGE RAIL 35 - MEDIAN CONCRETE BARRIER 41 - OTHER POST, POLE OR SUPPORT 47 - MAILBOX 54 - OTHER FIXED OBJECT  
 30 - GUARDRAIL FACE 36 - MEDIAN OTHER BARRIER 42 - CULVERT 48 - TREE 99 - OTHER / UNKNOWN  
 49 - FIRE HYDRANT

**FIRST HARMFUL EVENT** 1 **MOST HARMFUL EVENT** 1

**OWNER**

UNIT # 0 2 OWNER NAME: LAST, FIRST, MIDDLE ( ) SAME AS DRIVER  
**HOLCKNECHT, KRISTOFER ALAN**

OWNER ADDRESS: STREET, CITY, STATE, ZIP ( ) SAME AS DRIVER  
**10096 MINYOUNG RD RAVENNA OH 44266**

COMMERCIAL CARRIER: NAME, ADDRESS, CITY, STATE, ZIP

OWNER PHONE: INCLUDE AREA CODE ( ) SAME AS DRIVER

COMMERCIAL CARRIER PHONE: INCLUDE AREA CODE

LOCAL REPORT NUMBER

2 0 2 1 - 0 0 0 1 3 2 8 2

**DAMAGE**

DAMAGE SCALE

3 1 - NONE 3 - FUNCTIONAL DAMAGE  
 2 - MINOR DAMAGE 4 - DISABLING DAMAGE  
 9 - UNKNOWN

**VEHICLE**

LP STATE OH LICENSE PLATE # JGT5788 VEHICLE IDENTIFICATION # 1 C 3 B C 2 F B 4 B N 5 2 0 0 9 9 VEHICLE YEAR 2 0 1 1 VEHICLE MAKE Chrysler

INSURANCE VERIFIED INSURANCE COMPANY GEICO INSURANCE POLICY # 4581583152 COLOR Bla VEHICLE MODEL 200

COMMERCIAL  GOVERNMENT  IN EMERGENCY RESPONSE

INTERLOCK DEVICE EQUIPPED  HIT/SKIP UNIT #OCCUPANTS 0 3 VEHICLE WEIGHT GVWR/GCWR  
 1 - ≤10K LBS.  
 2 - 10,001 - 26K LBS.  
 3 - >26K LBS.

TOWED BY: COMPANY NAME

HAZARDOUS MATERIAL CLASS # PLACARD ID #

MATERIAL RELEASED  PLACARD

UNIT TYPE 0 1

1 - PASSENGER CAR 7 - MOTORCYCLE 2-WHEELED 12 - GOLF CART 18 - LIMO (LIVERY VEHICLE) 23 - PEDESTRIAN / SKATER  
 2 - PASSENGER VAN (MINIVAN) 8 - MOTORCYCLE 3-WHEELED 13 - SNOWMOBILE 19 - BUS (16+ PASSENGERS) 24 - WHEELCHAIR (ANY TYPE)  
 3 - SPORT UTILITY VEHICLE 9 - AUTOCYCLE 14 - SINGLE UNIT TRUCK 20 - OTHER VEHICLE 25 - OTHER NON-MOTORIST  
 4 - PICK UP 10 - MOPED OR MOTORIZED BICYCLE 15 - SEMI-TRACTOR 21 - HEAVY EQUIPMENT 26 - BICYCLE  
 5 - CARGO VAN 11 - ALL TERRAIN VEHICLE (ATV / UTV) 16 - FARM EQUIPMENT 22 - ANIMAL WITH RIDER OR ANIMAL-DRAWN VEHICLE 27 - TRAIN  
 6 - VAN (9-15 SEATS) 17 - MOTORHOME 99 - UNKNOWN OR HIT/SKIP

# OF TRAILING UNITS

WAS VEHICLE OPERATING IN AUTONOMOUS MODE WHEN CRASH OCCURRED? 0

1 - YES 2 - NO 9 - OTHER / UNKNOWN AUTONOMOUS MODE LEVEL  
 0 - NO AUTOMATION 1 - DRIVER ASSISTANCE 3 - CONDITIONAL AUTOMATION 9 - UNKNOWN  
 1 - DRIVER ASSISTANCE 2 - PARTIAL AUTOMATION 4 - HIGH AUTOMATION 5 - FULL AUTOMATION

SPECIAL FUNCTION 0 1

1 - NONE 6 - BUS - CHARTER/TOUR 11 - FIRE 16 - FARM 21 - MAIL CARRIER  
 2 - TAXI 7 - BUS - INTERCITY 12 - MILITARY 17 - MOWING 99 - OTHER / UNKNOWN  
 3 - ELECTRONIC RIDE SHARING 8 - BUS - SHUTTLE 13 - POLICE 18 - SNOW REMOVAL  
 4 - SCHOOL TRANSPORT 9 - BUS - OTHER 14 - PUBLIC UTILITY 19 - TOWING  
 5 - BUS - TRANSIT/COMMUTER 10 - AMBULANCE 15 - CONSTRUCTION EQUIPMENT 20 - SAFETY SERVICE PATROL

CARGO BODY TYPE 0 1

1 - NO CARGO BODY TYPE / NOT APPLICABLE 3 - VEHICLE TOWING ANOTHER MOTOR VEHICLE 5 - INTERMODAL CONTAINER CHASSIS 8 - POLE 12 - CONCRETE MIXER  
 2 - BUS 4 - LOGGING 6 - CARGO VAN/ENCLOSED BOX 9 - CARGO TANK 13 - AUTOTRANSPORTER  
 7 - GRAIN/CHIPS/GRAVEL 10 - FLAT BED 11 - DUMP 14 - GARBAGE/REFUSE 99 - OTHER / UNKNOWN

VEHICLE DEFECTS

1 - TURN SIGNALS 4 - BRAKES 7 - WORN OR SLICK TIRES 9 - MOTOR TROUBLE 99 - OTHER / UNKNOWN  
 2 - HEAD LAMPS 5 - STEERING 8 - TRAILER EQUIPMENT DEFECTIVE 10 - DISABLED FROM PRIOR ACCIDENT  
 3 - TAIL LAMPS 6 - TIRE BLOWOUT

**DAMAGED AREA(S)**  
 INDICATE ALL THAT APPLY

NO DAMAGE [ 0 ]  UNDERCARRIAGE [ 14 ]  
 TOP [ 13 ]  ALL AREAS [ 15 ]  
 UNIT NOT AT SCENE [ 16 ]

**INITIAL POINT OF CONTACT**

1 0

0 - NO DAMAGE 14 - UNDERCARRIAGE  
 1-12 - REFER TO UNIT DIAGRAM 15 - VEHICLE NOT AT SCENE  
 13 - TOP 99 - UNKNOWN

**TRAFFIC**

TRAFFICWAY FLOW 2 TRAFFIC CONTROL 6

1 - ONE-WAY 2 - TWO-WAY 1 - ROUNDABOUT 4 - STOP SIGN  
 2 - SIGNAL 5 - YIELD SIGN  
 3 - FLASHER 6 - NO CONTROL

# OF THROUGH LANES ON ROAD 4 RAIL GRADE CROSSING 1

1 - NOT INVOLVED  
 2 - INVOLVED-ACTIVE CROSSING  
 3 - INVOLVED-PASSIVE CROSSING

**UNIT / NON-MOTORIST DIRECTION**

FROM 2 TO 1

1 - NORTH 5 - NORTHEAST  
 2 - SOUTH 6 - NORTHWEST  
 3 - EAST 7 - SOUTHEAST  
 4 - WEST 8 - SOUTHWEST  
 9 - OTHER / UNKNOWN

UNIT SPEED 0 1 5 DETECTED SPEED 1

1 - STATED / ESTIMATED SPEED  
 2 - CALCULATED / EDR  
 3 - UNDETERMINED

POSTED SPEED 3 5

**EVENT(S)**

NON-MOTORIST LOCATION AT IMPACT

4

1 - INTERSECTION - MARKED CROSSWALK 3 - INTERSECTION - OTHER 6 - BICYCLE LANE 9 - MEDIAN/CROSSING ISLAND 12 - FIRST RESPONDER AT INCIDENT SCENE  
 2 - INTERSECTION - UNMARKED CROSSWALK 4 - MIDBLOCK - MARKED CROSSWALK 7 - SHOULDER / ROADSIDE 10 - DRIVEWAY ACCESS 99 - OTHER / UNKNOWN  
 5 - TRAVEL LANE - OTHER LOCATION 8 - SIDEWALK 11 - SHARED USE PATHS OR TRAILS

ACTION 4 PRE-CRASH ACTIONS 0 3

1 - NON-CONTACT 1 - STRAIGHT AHEAD 7 - MAKING U-TURN 13 - NEGOTIATING A CURVE 18 - APPROACHING OR LEAVING VEHICLE  
 2 - NON-COLLISION 2 - BACKING 8 - ENTERING TRAFFIC LANE 14 - ENTERING OR CROSSING SPECIFIED LOCATION 19 - STANDING  
 3 - STRIKING 3 - CHANGING LANES 9 - LEAVING TRAFFIC LANE 15 - WALKING, RUNNING, JOGGING, PLAYING 20 - OTHER NON-MOTORIST  
 4 - STRUCK 4 - OVERTAKING/PASSING 10 - PARKED 11 - SLOWING OR STOPPED IN TRAFFIC 16 - WORKING 21 - STANDING OUTSIDE DISABLED VEHICLE  
 5 - BOTH STRIKING & STRUCK 5 - MAKING RIGHT TURN 11 - SLOWING OR STOPPED IN TRAFFIC 16 - WORKING 21 - STANDING OUTSIDE DISABLED VEHICLE  
 9 - OTHER / UNKNOWN 6 - MAKING LEFT TURN 12 - DRIVERLESS 17 - PUSHING VEHICLE 99 - OTHER / UNKNOWN

CONTRIBUTING CIRCUMSTANCES 0 9

1 - NONE 7 - LEFT OF CENTER 13 - IMPROPER START FROM A PARKED POSITION 17 - VISION OBSTRUCTION 21 - LYING IN ROADWAY  
 2 - FAILURE TO YIELD 8 - FOLLOWING TOO CLOSE / ACDA 14 - STOPPED OR PARKED ILLEGALLY 18 - OPERATING DEFECTIVE EQUIPMENT 22 - NOT DISCERNIBLE  
 3 - RAN RED LIGHT 9 - IMPROPER LANE CHANGE 15 - SWERVING TO AVOID 19 - LOAD SHIFTING/FALLING/SPILLING 23 - OPENING DOOR INTO ROADWAY  
 4 - RAN STOP SIGN 10 - IMPROPER PASSING 16 - WRONG WAY 20 - IMPROPER CROSSING 99 - OTHER IMPROPER ACTION  
 5 - UNSAFE SPEED 11 - DROVE OFF ROAD 12 - IMPROPER BACKING

SEQUENCE OF EVENTS

1 2 0

1 - OVERTURN/ROLLOVER 6 - EQUIPMENT FAILURE 11 - CROSS CENTERLINE - OPPOSITE DIRECTION OF TRAVEL 16 - RAILWAY VEHICLE 22 - WORK ZONE MAINTENANCE EQUIPMENT  
 2 - FIRE/EXPLOSION 7 - SEPARATION OF UNITS 12 - DOWNHILL RUNAWAY 17 - ANIMAL - FARM 23 - STRUCK BY FALLING, SHIFTING CARGO OR ANYTHING SET IN MOTION BY A MOTOR VEHICLE  
 3 - IMMERSION 8 - RAN OFF ROAD RIGHT 13 - OTHER NON-COLLISION 18 - ANIMAL - DEER 24 - OTHER MOVABLE OBJECT  
 4 - JACKKNIFE 9 - RAN OFF ROAD LEFT 14 - PEDESTRIAN 19 - ANIMAL - OTHER  
 5 - CARGO / EQUIPMENT LOSS OR SHIFT 10 - CROSS MEDIAN 15 - PEDALCYCLE 20 - MOTOR VEHICLE IN TRANSPORT  
 21 - PARKED MOTORVEHICLE

**COLLISION WITH FIXED OBJECT - STRUCK**

25 - IMPACT ATTENUATOR / CRASH CUSHION 31 - GUARDRAIL END 37 - TRAFFIC SIGN POST 43 - CURB 50 - WORK ZONE MAINTENANCE EQUIPMENT  
 26 - BRIDGE OVERHEAD STRUCTURE 32 - PORTABLE BARRIER 38 - OVERHEAD SIGN POST 44 - DITCH 51 - WALL  
 27 - BRIDGE PIER OR ABUTMENT 33 - MEDIAN CABLE BARRIER 39 - LIGHT / LUMINARIES SUPPORT 45 - EMBANKMENT 52 - BUILDING  
 28 - BRIDGE PARAPET 34 - MEDIAN GUARDRAIL BARRIER 40 - UTILITY POLE 46 - FENCE 53 - TUNNEL  
 29 - BRIDGE RAIL 35 - MEDIAN CONCRETE BARRIER 41 - OTHER POST, POLE OR SUPPORT 47 - MAILBOX 54 - OTHER FIXED OBJECT  
 30 - GUARDRAIL FACE 36 - MEDIAN OTHER BARRIER 42 - CULVERT 48 - TREE 99 - OTHER / UNKNOWN  
 49 - FIRE HYDRANT

1 FIRST HARMFUL EVENT 1 MOST HARMFUL EVENT

# MOTORIST / Non-MOTORIST

LOCAL REPORT NUMBER  
2 0 2 1 - 0 0 0 1 3 2 8 2

|  |   |                                   |  |   |  |                                |                           |                      |                     |                  |                              |
|--|---|-----------------------------------|--|---|--|--------------------------------|---------------------------|----------------------|---------------------|------------------|------------------------------|
| <b>UNIT #</b><br>0 1   | <b>NAME: LAST, FIRST, MIDDLE</b><br>CHAPMAN, MEGAN E. |                                   | <b>DATE OF BIRTH</b><br>1 0 1 0 2 0 0 0                |   | <b>AGE</b><br>0 2 0                                    | <b>GENDER</b><br>F             |                           |                      |                     |                  |                              |
| <b>ADDRESS: STREET, CITY, STATE, ZIP</b><br>1310 BELLEVUE AVE Akron OH 44320 |   |                                   |  |   | <b>CONTACT PHONE - INCLUDE AREA CODE</b><br>[REDACTED] |                                |                           |                      |                     |                  |                              |
| <b>INJURIES</b><br>5   | <b>INJURED TAKEN BY</b>                               | <b>EMS AGENCY (NAME)</b>          | <b>INJURED TAKEN TO: MEDICAL FACILITY (NAME, CITY)</b> | <b>SAFETY EQUIPMENT USED</b><br>0 4   | <input type="checkbox"/> DOT-COMPLIANT MC HELMET       | <b>SEATING POSITION</b><br>0 1 | <b>AIR BAG USAGE</b><br>1 | <b>EJECTION</b><br>1 | <b>TRAPPED</b><br>1 |                  |                              |
| <b>OL STATE</b><br>I L   | <b>OPERATOR LICENSE NUMBER</b>                        |                                   | <b>OFFENSE CHARGED</b>                                 | <b>LOCAL CODE</b><br><input type="checkbox"/>   | <b>OFFENSE DESCRIPTION</b>                             |                                | <b>CITATION NUMBER</b>    |                      |                     |                  |                              |
| <b>OL CLASS</b><br>D   | <b>ENDORSEMENT</b><br>SELECT UP TO 2                  | <b>RESTRICTION</b> SELECT UP TO 3 | <b>DRIVER DISTRACTED BY</b><br>1                       | <b>ALCOHOL / DRUG SUSPECTED</b><br><input type="checkbox"/> ALCOHOL <input type="checkbox"/> MARIJUANA<br><input type="checkbox"/> OTHER DRUG |  | <b>CONDITION</b><br>1          | <b>ALCOHOL TEST</b>       |                      | <b>DRUG TEST(S)</b> |                  |                              |
|  |   |                                   |  |   |  | <b>STATUS</b><br>1             | <b>TYPE</b><br>1          | <b>VALUE</b>         | <b>STATUS</b><br>1  | <b>TYPE</b><br>1 | <b>RESULT</b> SELECT UP TO 4 |

|  |   |                                   |  |   |  |                                |                                  |                      |                     |                  |                              |
|--|---|-----------------------------------|--|---|--|--------------------------------|----------------------------------|----------------------|---------------------|------------------|------------------------------|
| <b>UNIT #</b><br>0 2   | <b>NAME: LAST, FIRST, MIDDLE</b><br>SIMMS, KIMBERLYN PAGE |                                   | <b>DATE OF BIRTH</b><br>0 9 1 6 1 9 9 3                |   | <b>AGE</b><br>0 2 7                                    | <b>GENDER</b><br>F             |                                  |                      |                     |                  |                              |
| <b>ADDRESS: STREET, CITY, STATE, ZIP</b><br>10096 MINYOUNG RD RAVENNA OH 44266 |   |                                   |  |   | <b>CONTACT PHONE - INCLUDE AREA CODE</b><br>[REDACTED] |                                |                                  |                      |                     |                  |                              |
| <b>INJURIES</b><br>5   | <b>INJURED TAKEN BY</b>                                   | <b>EMS AGENCY (NAME)</b>          | <b>INJURED TAKEN TO: MEDICAL FACILITY (NAME, CITY)</b> | <b>SAFETY EQUIPMENT USED</b><br>0 4   | <input type="checkbox"/> DOT-COMPLIANT MC HELMET       | <b>SEATING POSITION</b><br>0 1 | <b>AIR BAG USAGE</b><br>1        | <b>EJECTION</b><br>1 | <b>TRAPPED</b><br>1 |                  |                              |
| <b>OL STATE</b><br>O H   | <b>OPERATOR LICENSE NUMBER</b>                            |                                   | <b>OFFENSE CHARGED</b><br>331.08                       | <b>LOCAL CODE</b><br><input checked="" type="checkbox"/>  | <b>OFFENSE DESCRIPTION</b><br>Driving in Marked Lane   |                                | <b>CITATION NUMBER</b><br>149866 |                      |                     |                  |                              |
| <b>OL CLASS</b><br>D   | <b>ENDORSEMENT</b><br>SELECT UP TO 2                      | <b>RESTRICTION</b> SELECT UP TO 3 | <b>DRIVER DISTRACTED BY</b><br>1                       | <b>ALCOHOL / DRUG SUSPECTED</b><br><input type="checkbox"/> ALCOHOL <input type="checkbox"/> MARIJUANA<br><input type="checkbox"/> OTHER DRUG |  | <b>CONDITION</b><br>1          | <b>ALCOHOL TEST</b>              |                      | <b>DRUG TEST(S)</b> |                  |                              |
|  |   |                                   |  |   |  | <b>STATUS</b><br>1             | <b>TYPE</b><br>1                 | <b>VALUE</b>         | <b>STATUS</b><br>1  | <b>TYPE</b><br>1 | <b>RESULT</b> SELECT UP TO 4 |

|  |                                      |                                   |  |   |  |                         |                        |                 |                     |             |                              |
|--|--------------------------------------|-----------------------------------|--|---|--|-------------------------|------------------------|-----------------|---------------------|-------------|------------------------------|
| <b>UNIT #</b>                            | <b>NAME: LAST, FIRST, MIDDLE</b>     |                                   | <b>DATE OF BIRTH</b>                                   |   | <b>AGE</b>                                       | <b>GENDER</b>           |                        |                 |                     |             |                              |
| <b>ADDRESS: STREET, CITY, STATE, ZIP</b> |                                      |                                   |  |   | <b>CONTACT PHONE - INCLUDE AREA CODE</b>         |                         |                        |                 |                     |             |                              |
| <b>INJURIES</b>                          | <b>INJURED TAKEN BY</b>              | <b>EMS AGENCY (NAME)</b>          | <b>INJURED TAKEN TO: MEDICAL FACILITY (NAME, CITY)</b> | <b>SAFETY EQUIPMENT USED</b>  | <input type="checkbox"/> DOT-COMPLIANT MC HELMET | <b>SEATING POSITION</b> | <b>AIR BAG USAGE</b>   | <b>EJECTION</b> | <b>TRAPPED</b>      |             |                              |
| <b>OL STATE</b>                          | <b>OPERATOR LICENSE NUMBER</b>       |                                   | <b>OFFENSE CHARGED</b>                                 | <b>LOCAL CODE</b><br><input type="checkbox"/>   | <b>OFFENSE DESCRIPTION</b>                       |                         | <b>CITATION NUMBER</b> |                 |                     |             |                              |
| <b>OL CLASS</b>                          | <b>ENDORSEMENT</b><br>SELECT UP TO 2 | <b>RESTRICTION</b> SELECT UP TO 3 | <b>DRIVER DISTRACTED BY</b>                            | <b>ALCOHOL / DRUG SUSPECTED</b><br><input type="checkbox"/> ALCOHOL <input type="checkbox"/> MARIJUANA<br><input type="checkbox"/> OTHER DRUG |  | <b>CONDITION</b>        | <b>ALCOHOL TEST</b>    |                 | <b>DRUG TEST(S)</b> |             |                              |
|  |                                      |                                   |  |   |  | <b>STATUS</b>           | <b>TYPE</b>            | <b>VALUE</b>    | <b>STATUS</b>       | <b>TYPE</b> | <b>RESULT</b> SELECT UP TO 4 |

| INJURIES                                      | SEATING POSITION   | AIR BAG                            | OL CLASS                     | OL RESTRICTION(S)  | DRIVER DISTRACTION   | TEST STATUS                                    |
|---|--|------------------------------------|------------------------------|--|--|--|
| 1 - FATAL                                     | 1 - FRONT - LEFT SIDE (MOTORCYCLE DRIVER)  | 1 - NOT DEPLOYED                   | 1 - CLASS A                  | 1 - ALCOHOL INTERLOCK DEVICE   | 1 - NOT DISTRACTED   | 1 - NONE GIVEN                                 |
| 2 - SUSPECTED SERIOUS INJURY                  | 2 - FRONT - MIDDLE   | 2 - DEPLOYED FRONT                 | 2 - CLASS B                  | 2 - CDL INTRASTATE ONLY  | 2 - MANUALLY OPERATING AN ELECTRONIC COMMUNICATION DEVICE (TEXTING, TYPING, DIALING) | 2 - TEST REFUSED                               |
| 3 - SUSPECTED MINOR INJURY                    | 3 - FRONT - RIGHT SIDE   | 3 - DEPLOYED SIDE                  | 3 - CLASS C                  | 3 - CORRECTIVE LENSES  | 3 - TALKING ON HANDS-FREE COMMUNICATION DEVICE                                       | 3 - TEST GIVEN, CONTAMINATED SAMPLE / UNUSABLE |
| 4 - POSSIBLE INJURY                           | 4 - SECOND - LEFT SIDE (MOTORCYCLE PASSENGER)  | 4 - DEPLOYED BOTH FRONT / SIDE     | 4 - REGULAR CLASS (OHIO = D) | 4 - FARM WAIVER  | 4 - TALKING ON HAND-HELD COMMUNICATION DEVICE  | 4 - TEST GIVEN, RESULTS KNOWN                  |
| 5 - NO APPARENT INJURY                        | 5 - SECOND - MIDDLE  | 5 - NOT APPLICABLE                 | 5 - M/C MOPED ONLY           | 5 - EXCEPT CLASS A BUS & CLASS B BUS   | 5 - OTHER ACTIVITY WITH AN ELECTRONIC DEVICE   | 5 - TEST GIVEN, RESULTS UNKNOWN                |
| <b>INJURED TAKEN BY</b>                       | 6 - SECOND - RIGHT SIDE  | 9 - DEPLOYMENT UNKNOWN             | 6 - NO VALID OL              | 6 - EXCEPT CLASS A & CLASS B BUS   | 6 - PASSENGER  | <b>ALCOHOL TEST TYPE</b>                       |
| 1 - NOT TRANSPORTED / TREATED AT SCENE        | 7 - THIRD - LEFT SIDE (MOTORCYCLE SIDE CAR)  | <b>EJECTION</b>                    | <b>OL ENDORSEMENT</b>        | 7 - EXCEPT TRACTOR-TRAILER   | 7 - OTHER DISTRACTION INSIDE THE VEHICLE   | 1 - NONE                                       |
| 2 - EMS                                       | 8 - THIRD - MIDDLE   | 1 - NOT EJECTED                    | H - HAZMAT                   | 8 - INTERMEDIATE LICENSE RESTRICTIONS  | 8 - OTHER DISTRACTION OUTSIDE THE VEHICLE  | 2 - BLOOD                                      |
| 3 - POLICE                                    | 9 - THIRD - RIGHT SIDE   | 2 - PARTIALLY EJECTED              | M - MOTORCYCLE               | 9 - LEARNER'S PERMIT RESTRICTIONS  | 9 - OTHER / UNKNOWN  | 3 - URINE                                      |
| 9 - OTHER / UNKNOWN                           | 10 - SLEEPER SECTION OF TRUCK CAB  | 3 - TOTALLY EJECTED                | P - PASSENGER                | 10 - LIMITED TO DAYLIGHT ONLY  | <b>CONDITION</b>   | 4 - BREATH                                     |
| <b>SAFETY EQUIPMENT</b>                       | 11 - PASSENGER IN OTHER ENCLOSED CARGO AREA (NON-TRAILING UNIT, BUS, PICK-UP WITH CAP) | 4 - NOT APPLICABLE                 | N - TANKER                   | 11 - LIMITED TO EMPLOYMENT   | 1 - APPARENTLY NORMAL  | 5 - OTHER                                      |
| 1 - NONE USED                                 | 12 - PASSENGER IN UNENCLOSED CARGO AREA  | <b>TRAPPED</b>                     | Q - MOTOR SCOOTER            | 12 - LIMITED - OTHER   | 2 - PHYSICAL IMPAIRMENT  | <b>DRUG TEST TYPE</b>                          |
| 2 - SHOULDER BELT ONLY USED                   | 13 - TRAILING UNIT   | 1 - NOT TRAPPED                    | R - THREE-WHEEL MOTORCYCLE   | 13 - MECHANICAL DEVICES (SPECIAL BRAKES, HAND CONTROLS, OR OTHER ADAPTIVE DEVICES) | 3 - EMOTIONAL (E.G., DEPRESSED, ANGRY, DISTURBED)                                    | 1 - NONE                                       |
| 3 - LAP BELT ONLY USED                        | 14 - RIDING ON VEHICLE EXTERIOR (NON-TRAILING UNIT)                                    | 2 - EXTRICATED BY MECHANICAL MEANS | S - SCHOOL BUS               | 14 - MILITARY VEHICLES ONLY  | 4 - ILLNESS  | 2 - BLOOD                                      |
| 4 - SHOULDER & LAP BELT USED                  | 15 - NON-MOTORIST  | 3 - FREED BY NON-MECHANICAL MEANS  | T - DOUBLE & TRIPLE TRAILERS | 15 - MOTOR VEHICLES WITHOUT AIR BRAKES   | 5 - FELL ASLEEP, FAINTED, FATIGUED, ETC.   | 3 - URINE                                      |
| 5 - CHILD RESTRAINT SYSTEM - FORWARD FACING   | 99 - OTHER / UNKNOWN   |                                    | X - TANKER / HAZMAT          | 16 - OUTSIDE MIRROR  | 6 - UNDER THE INFLUENCE OF MEDICATIONS / DRUGS / ALCOHOL                             | 4 - OTHER                                      |
| 6 - CHILD RESTRAINT SYSTEM - REAR FACING      |  | <b>GENDER</b>                      |                              | 17 - PROSTHETIC AID  | 9 - OTHER / UNKNOWN  | <b>DRUG TEST RESULT(S)</b>                     |
| 7 - BOOSTER SEAT                              |  | F - FEMALE                         |                              | 18 - OTHER   |  | 1 - AMPHETAMINES                               |
| 8 - HELMET USED                               |  | M - MALE                           |                              |  |  | 2 - BARBITURATES                               |
| 9 - PROTECTIVE PADS USED (ELBOW, KNEES, ETC.) |  | U - OTHER / UNKNOWN                |                              |  |  | 3 - BENZODIAZEPINES                            |
| 10 - REFLECTIVE CLOTHING                      |  |                                    |                              |  |  | 4 - CANNABINOIDS                               |
| 11 - LIGHTING - PEDESTRIAN / BICYCLE ONLY     |  |                                    |                              |  |  | 5 - COCAINE                                    |
| 99 - OTHER / UNKNOWN                          |  |                                    |                              |  |  | 6 - OPIATES / OPIOIDS                          |
|   |  |                                    |                              |  |  | 7 - OTHER                                      |
|   |  |                                    |                              |  |  | 8 - NEGATIVE RESULTS                           |



# OCCUPANT / WITNESS ADDENDUM

LOCAL REPORT NUMBER  
 2 0 2 1 - 0 0 0 1 3 2 8 2

|                 |  |   |                          |  |                                     |   |                                |                           |                      |
|-----------------|--|---|--------------------------|--|-------------------------------------|---|--------------------------------|---------------------------|----------------------|
| <b>OCCUPANT</b> | <b>UNIT #</b><br>02  | <b>NAME: LAST, FIRST, MIDDLE</b><br>HOLCKNECHT, KAROLINE L. |                          |  |                                     | <b>DATE OF BIRTH</b><br>1 1 2 7 2 0 1 6                 |                                | <b>AGE</b><br>0 0 4       | <b>GENDER</b><br>F   |
|                 | <b>ADDRESS: STREET, CITY, STATE, ZIP</b><br>10096 MINYOUNG RD RAVENNA OH 44266 |   |                          |  |                                     | <b>CONTACT PHONE - INCLUDE AREA CODE</b>                |                                |                           |                      |
|                 | <b>INJURIES</b><br>5   | <b>INJURED TAKEN BY</b>                                     | <b>EMS AGENCY (NAME)</b> | <b>INJURED TAKEN TO: MEDICAL FACILITY (NAME, CITY)</b> | <b>SAFETY EQUIPMENT USED</b><br>0 5 | <input type="checkbox"/> <b>DOT-COMPLIANT MC HELMET</b> | <b>SEATING POSITION</b><br>0 4 | <b>AIR BAG USAGE</b><br>1 | <b>EJECTION</b><br>1 |

|                 |   |  |                          |  |                                     |   |                                |                           |                      |
|-----------------|---|--|--------------------------|--|-------------------------------------|---|--------------------------------|---------------------------|----------------------|
| <b>OCCUPANT</b> | <b>UNIT #</b><br>02   | <b>NAME: LAST, FIRST, MIDDLE</b><br>HOLCKNECHT, KYLEIGH J. |                          |  |                                     | <b>DATE OF BIRTH</b><br>1 2 0 6 2 0 1 8                 |                                | <b>AGE</b><br>0 0 2       | <b>GENDER</b><br>F   |
|                 | <b>ADDRESS: STREET, CITY, STATE, ZIP</b><br>10096 RAVENNA RD Twinsburg OH 44087 |  |                          |  |                                     | <b>CONTACT PHONE - INCLUDE AREA CODE</b>                |                                |                           |                      |
|                 | <b>INJURIES</b><br>5  | <b>INJURED TAKEN BY</b>                                    | <b>EMS AGENCY (NAME)</b> | <b>INJURED TAKEN TO: MEDICAL FACILITY (NAME, CITY)</b> | <b>SAFETY EQUIPMENT USED</b><br>0 5 | <input type="checkbox"/> <b>DOT-COMPLIANT MC HELMET</b> | <b>SEATING POSITION</b><br>0 6 | <b>AIR BAG USAGE</b><br>1 | <b>EJECTION</b><br>1 |

|                 |  |                                  |                          |  |                              |   |                         |                      |                 |
|-----------------|--|----------------------------------|--------------------------|--|------------------------------|---|-------------------------|----------------------|-----------------|
| <b>OCCUPANT</b> | <b>UNIT #</b>                            | <b>NAME: LAST, FIRST, MIDDLE</b> |                          |  |                              | <b>DATE OF BIRTH</b>                                    |                         | <b>AGE</b>           | <b>GENDER</b>   |
|                 | <b>ADDRESS: STREET, CITY, STATE, ZIP</b> |                                  |                          |  |                              | <b>CONTACT PHONE - INCLUDE AREA CODE</b>                |                         |                      |                 |
|                 | <b>INJURIES</b>                          | <b>INJURED TAKEN BY</b>          | <b>EMS AGENCY (NAME)</b> | <b>INJURED TAKEN TO: MEDICAL FACILITY (NAME, CITY)</b> | <b>SAFETY EQUIPMENT USED</b> | <input type="checkbox"/> <b>DOT-COMPLIANT MC HELMET</b> | <b>SEATING POSITION</b> | <b>AIR BAG USAGE</b> | <b>EJECTION</b> |

|                 |  |                                  |                          |  |                              |   |                         |                      |                 |
|-----------------|--|----------------------------------|--------------------------|--|------------------------------|---|-------------------------|----------------------|-----------------|
| <b>OCCUPANT</b> | <b>UNIT #</b>                            | <b>NAME: LAST, FIRST, MIDDLE</b> |                          |  |                              | <b>DATE OF BIRTH</b>                                    |                         | <b>AGE</b>           | <b>GENDER</b>   |
|                 | <b>ADDRESS: STREET, CITY, STATE, ZIP</b> |                                  |                          |  |                              | <b>CONTACT PHONE - INCLUDE AREA CODE</b>                |                         |                      |                 |
|                 | <b>INJURIES</b>                          | <b>INJURED TAKEN BY</b>          | <b>EMS AGENCY (NAME)</b> | <b>INJURED TAKEN TO: MEDICAL FACILITY (NAME, CITY)</b> | <b>SAFETY EQUIPMENT USED</b> | <input type="checkbox"/> <b>DOT-COMPLIANT MC HELMET</b> | <b>SEATING POSITION</b> | <b>AIR BAG USAGE</b> | <b>EJECTION</b> |

| INJURIES                              | SAFETY EQUIPMENT USED                         | SEATING POSITION   | AIR BAG USAGE                      |
|---------------------------------------|---|--|------------------------------------|
| 1 - FATAL                             | 1 - NONE USED - VEHICLE OCCUPANT              | 1 - FRONT - LEFT SIDE (MOTORCYCLE DRIVER)  | 1 - NOT DEPLOYED                   |
| 2 - SUSPECTED SERIOUS INJURY          | 2 - SHOULDER BELT ONLY USED                   | 2 - FRONT - MIDDLE   | 2 - DEPLOYED FRONT                 |
| 3 - SUSPECTED MINOR INJURY            | 3 - LAP BELT ONLY USED                        | 3 - FRONT - RIGHT SIDE   | 3 - DEPLOYED SIDE                  |
| 4 - POSSIBLE INJURY                   | 4 - SHOULDER & LAP BELT USED                  | 4 - SECOND - LEFT SIDE (MOTORCYCLE PASSENGER)  | 4 - DEPLOYED BOTH FRONT/SIDE       |
| 5 - NO APPARENT INJURY                | 5 - CHILD RESTRAINT SYSTEM - FORWARD FACING   | 5 - SECOND - MIDDLE  | 5 - NOT APPLICABLE                 |
| <b>INJURED TAKEN BY</b>               |   |  | <b>EJECTION</b>                    |
| 1 - NOT TRANSPORTED /TREATED AT SCENE | 6 - CHILD RESTRAINT SYSTEM - REAR FACING      | 6 - SECOND - RIGHT SIDE  | 1 - NOT EJECTED                    |
| 2 - EMS                               | 7 - BOOSTER SEAT                              | 7 - THIRD - LEFT SIDE (MOTORCYCLE SIDE CAR)  | 2 - PARTIALLY EJECTED              |
| 3 - POLICE                            | 8 - HELMET USED                               | 8 - THIRD - MIDDLE   | 3 - TOTALLY EJECTED                |
| 9 - OTHER / UNKNOWN                   | 9 - PROTECTIVE PADS USED (ELBOW, KNEES, ETC.) | 9 - THIRD - RIGHT SIDE   | 4 - NOT APPLICABLE                 |
| <b>GENDER</b>                         |   |  | <b>TRAPPED</b>                     |
| F - FEMALE                            | 10 - REFLECTIVE CLOTHING                      | 10 - SLEEPER SECTION OF TRUCK CAB  | 1 - NOT TRAPPED                    |
| M - MALE                              | 11 - LIGHTING - PEDESTRIAN / BICYCLE ONLY     | 11 - PASSENGER IN OTHER ENCLOSED CARGO AREA (NON-TRAILING UNIT, BUS, PICK-UP WITH CAP) | 2 - EXTRICATED BY MECHANICAL MEANS |
| U - OTHER / UNKNOWN                   | 99 - OTHER / UNKNOWN                          | 12 - PASSENGER IN UNENCLOSED CARGO AREA  | 3 - FREED BY NON-MECHANICAL MEANS  |
|                                       |   | 13 - TRAILING UNIT   |                                    |
|                                       |   | 14 - RIDING ON VEHICLE EXTERIOR (NON-TRAILING UNIT)                                    |                                    |
|                                       |   | 15 - NON-MOTORIST  |                                    |
|                                       |   | 99 - OTHER / UNKNOWN   |                                    |

|                |  |  |  |  |                      |  |            |               |  |
|----------------|--|--|--|--|----------------------|--|------------|---------------|--|
| <b>WITNESS</b> | <b>NAME: LAST, FIRST, MIDDLE</b>         |  |  |  | <b>DATE OF BIRTH</b> |  | <b>AGE</b> | <b>GENDER</b> |  |
|                | <b>ADDRESS: STREET, CITY, STATE, ZIP</b> |  |  |  |                      | <b>CONTACT PHONE - INCLUDE AREA CODE</b> |            |               |  |
|                | <b>NAME: LAST, FIRST, MIDDLE</b>         |  |  |  | <b>DATE OF BIRTH</b> |  | <b>AGE</b> | <b>GENDER</b> |  |

|                |  |  |  |  |                      |  |            |               |  |
|----------------|--|--|--|--|----------------------|--|------------|---------------|--|
| <b>WITNESS</b> | <b>NAME: LAST, FIRST, MIDDLE</b>         |  |  |  | <b>DATE OF BIRTH</b> |  | <b>AGE</b> | <b>GENDER</b> |  |
|                | <b>ADDRESS: STREET, CITY, STATE, ZIP</b> |  |  |  |                      | <b>CONTACT PHONE - INCLUDE AREA CODE</b> |            |               |  |
|                | <b>NAME: LAST, FIRST, MIDDLE</b>         |  |  |  | <b>DATE OF BIRTH</b> |  | <b>AGE</b> | <b>GENDER</b> |  |

|                |  |  |  |  |                      |  |            |               |  |
|----------------|--|--|--|--|----------------------|--|------------|---------------|--|
| <b>WITNESS</b> | <b>NAME: LAST, FIRST, MIDDLE</b>         |  |  |  | <b>DATE OF BIRTH</b> |  | <b>AGE</b> | <b>GENDER</b> |  |
|                | <b>ADDRESS: STREET, CITY, STATE, ZIP</b> |  |  |  |                      | <b>CONTACT PHONE - INCLUDE AREA CODE</b> |            |               |  |
|                | <b>NAME: LAST, FIRST, MIDDLE</b>         |  |  |  | <b>DATE OF BIRTH</b> |  | <b>AGE</b> | <b>GENDER</b> |  |