



STOW POLICE DEPARTMENT

PRIVATE PROPERTY ACCIDENT REPORT/MINOR TRAFFIC ACCIDENT REPORT

INCIDENT NUMBER
21-13225

DATE
8-18-21

TIME
1532

Private Property Private Property – Hit/Skip Minor Traffic Accident

LOCATION - ADDRESS

Fishcreek Road at Graham Road

DRIVER #1 - NAME (Last, First, Middle)

Allie, Shannon Marie

ADDRESS

500 Fairchild Ave.

CITY

Kent

STATE

OH

ZIP

44240

SSN

DATE OF BIRTH

5-4-99

DRIVER'S LICENSE NUMBER

STATE

OH

OWNER #1 - NAME (Last, First, Middle)

SAME AS DRIVER #1

PHONE

ADDRESS

CITY

STATE

ZIP

SSN

DATE OF BIRTH

DRIVER'S LICENSE NUMBER

STATE

VEHICLE LICENSE

JKJ2980

STATE

OH

YEAR

2019

MAKE

Kia

MODEL

Soul

COLOR

Black

INSURANCE COMPANY

Esurance Prop. & Casualty

POLICY NUMBER

PAOH-008436865

PARTS OF VEHICLE DAMAGED

Front license plate bracket

CONTRIBUTING CIRCUMSTANCES

None

DRIVER #2 - NAME (Last, First, Middle)

Edmondson, Jill Lynn

ADDRESS

4544 Fishcreek Road

CITY

Stow

STATE

OH

ZIP

44224

SSN

DATE OF BIRTH

8-10-71

DRIVER'S LICENSE NUMBER

STATE

OH

OWNER #2 - NAME (Last, First, Middle)

SAME AS DRIVER #2

PHONE

ADDRESS

CITY

STATE

ZIP

SSN

DATE OF BIRTH

DRIVER'S LICENSE NUMBER

STATE

VEHICLE LICENSE

HDT7132

STATE

OH

YEAR

2017

MAKE

Jeep

MODEL

Renegade

COLOR

white

INSURANCE COMPANY

Progressive

POLICY NUMBER

915175116

PARTS OF VEHICLE DAMAGED

None

CONTRIBUTING CIRCUMSTANCES

Failure to Control/Improper Backing

DESCRIBE WHAT HAPPENED

Unit #1 and unit #2 were both stopped at the Graham Road traffic signal while traveling n/b on Fishcreek Road. Unit #1 was immediately behind Unit #2, in the right lane to continue n/b. Unit #2 rolled backwards into Unit #1, causing a small crack to the plastic license plate bracket of Unit #1.

See Reverse Side for Diagram

SUBMITTED BY:

J. Ginther, 715

DATE

8-18-21

APPROVING OFFICER:

J. Hall, 715

DATE

8-18-21

STOW POLICE DEPARTMENT

FIELD SKETCH (not drawn to scale)

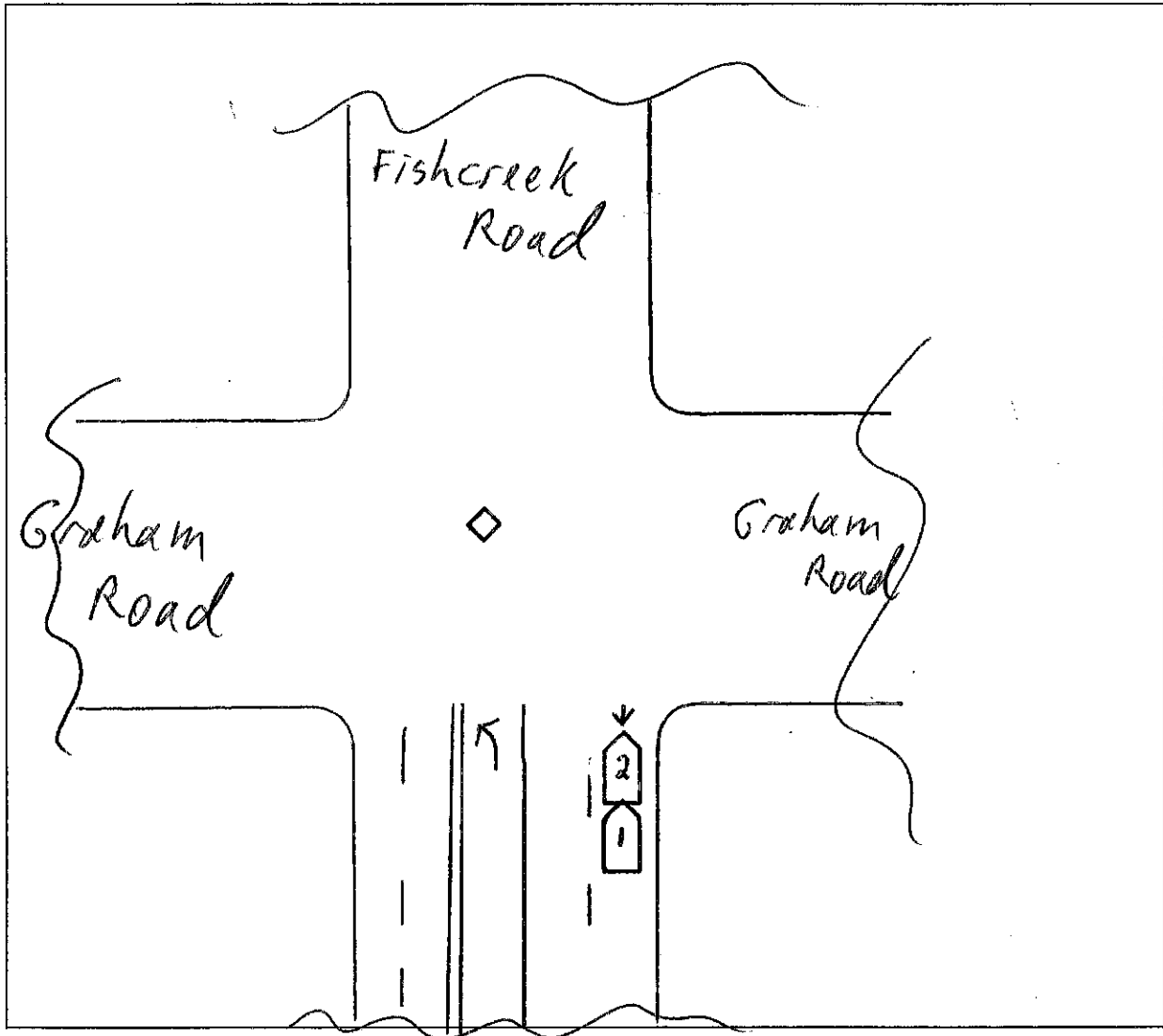

WEATHER

- CLEAR
- RAIN
- SNOW
- FOG
- OTHER

LIGHT

- DAYLIGHT
- DAWN
- DUSK
- DARK - LIGHTED ROAD
- DARK - NOT LIGHTED
- DARK - UNK LIGHTING
- UNKNOWN

SURFACE

- DRY
- WET
- SNOW
- ICE
- OTHER

ROAD

- CONCRETE
- BLACKTOP
- DIRT
- OTHER