



STOW POLICE DEPARTMENT

PRIVATE PROPERTY ACCIDENT REPORT/MINOR
TRAFFIC ACCIDENT REPORT

INCIDENT NUMBER
21-12924

DATE
8-13-21

TIME
1003

Private Property Private Property - Hit/Skip Minor Traffic Accident

LOCATION - ADDRESS
CVS 3352 Kent Rd.

VEHICLE #1

DRIVER #1 - NAME (Last, First, Middle) _____ PHONE _____

ADDRESS _____ CITY _____ STATE _____ ZIP _____

SSN _____ DATE OF BIRTH _____ DRIVER'S LICENSE NUMBER _____ STATE _____

OWNER #1 - NAME (Last, First, Middle) SAME AS DRIVER #1 PHONE _____
Klaric, Shelby Lynn

ADDRESS **30 salt creek Run** CITY **Peninsula** STATE **OH** ZIP **44264**

SSN _____ DATE OF BIRTH **5-31-91** DRIVER'S LICENSE NUMBER _____ STATE **OH**

VEHICLE LICENSE# **HGJ8598** STATE **OH** YEAR **2021** MAKE **Hyundai** MODEL **Palisade** COLOR **Black**

INSURANCE COMPANY **State Farm** POLICY NUMBER **C-73 8080-C08-35A**

PARTS OF VEHICLE DAMAGED **Left rear bumper** CONTRIBUTING CIRCUMSTANCES _____

VEHICLE #2

DRIVER #2 - NAME (Last, First, Middle) _____ PHONE _____
Freitas, Julie Christin

ADDRESS **3477 Sanford Ave.** CITY **Stow** STATE **OH** ZIP **44224**

SSN _____ DATE OF BIRTH **11-15-74** DRIVER'S LICENSE NUMBER _____ STATE **OH**

OWNER #2 - NAME (Last, First, Middle) SAME AS DRIVER #2 PHONE _____
Freitas, Raymond Allen

ADDRESS **3477 Sanford Ave.** CITY **Stow** STATE **OH** ZIP **44224**

SSN _____ DATE OF BIRTH **2-25-68** DRIVER'S LICENSE NUMBER _____ STATE **OH**

VEHICLE LICENSE # **HWT8282** STATE **OH** YEAR **2019** MAKE **Subaru** MODEL **Outback** COLOR **Silver**

INSURANCE COMPANY **Geico** POLICY NUMBER **4571935727**

PARTS OF VEHICLE DAMAGED **Left front bumper and fender** CONTRIBUTING CIRCUMSTANCES **Driver inattention**

DESCRIBE WHAT HAPPENED
Unit #1 was parked driverless in the parking lot of CVS facing east. Unit #2 was southbound through the parking lot and took a westbound turn to wide striking unit #1 as a result.

See Reverse Side for Diagram

SUBMITTED BY: **Murphy #738** DATE **8-13-21**

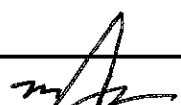
APPROVING OFFICER:  DATE **8-13-21**

STOW POLICE DEPARTMENT

FIELD SKETCH (not drawn to scale)

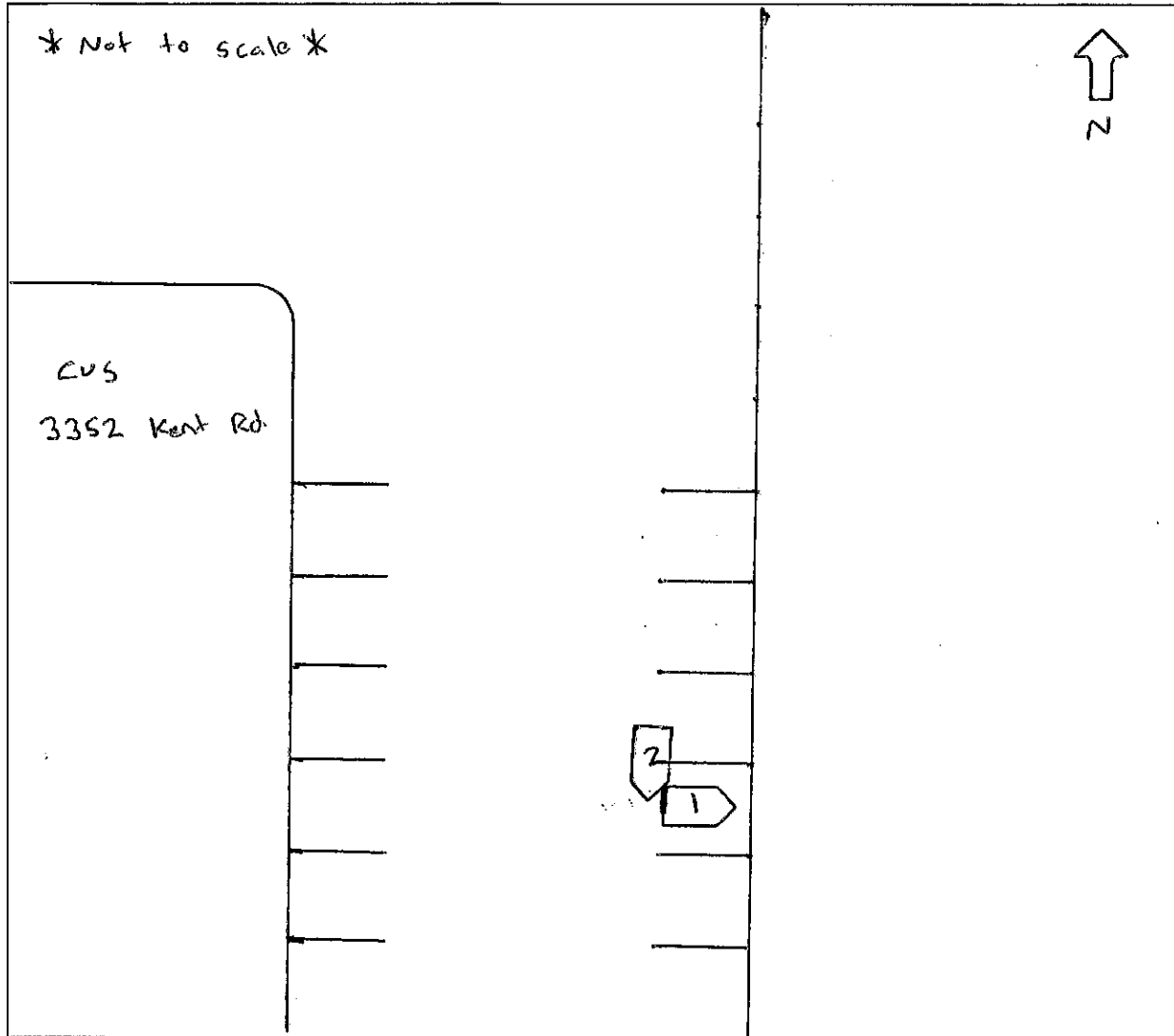

WEATHER

- CLEAR
- RAIN
- SNOW
- FOG
- OTHER

LIGHT

- DAYLIGHT
- DAWN
- DUSK
- DARK - LIGHTED ROAD
- DARK - NOT LIGHTED
- DARK - UNK LIGHTING
- UNKNOWN

SURFACE

- DRY
- WET
- SNOW
- ICE
- OTHER

ROAD

- CONCRETE
- BLACKTOP
- DIRT
- OTHER