



STOW POLICE DEPARTMENT

PRIVATE PROPERTY ACCIDENT REPORT/MINOR TRAFFIC ACCIDENT REPORT

INCIDENT NUMBER

21-12792

DATE

8.10.2021

TIME

2:39

 Private Property
 Private Property - Hit/Skip
 Minor Traffic Accident

LOCATION - ADDRESS

4445 Kent Road

DRIVER #1 - NAME (Last, First, Middle)

VALETTA, Andrew B

PHO

[REDACTED]

ADDRESS

991 Red Fern Cir

Kent

OH

44240

SSN

[REDACTED]

DATE OF BIRTH

10.3.2002

D

[REDACTED]

STATE

OH

VEHICLE #1

OWNER #1 - NAME (Last, First, Middle)

 SAME AS DRIVER #1

VALETTA, JAY N Jr

PHO

[REDACTED]

ADDRESS

991 Red Fern Cir

Kent

OH

44240

SSN

[REDACTED]

DATE OF BIRTH

10.26.1972

D

[REDACTED]

STATE

OH

VEHICLE LICENSE #

NDL81675 OH 2014

STATE

YEAR

Ford

MAKE

Fiesta

MODEL

BLACK

COLOR

INSURANCE COMPANY

American Select Ins.

POLICY NUMBER

WNP 114331J

PARTS OF VEHICLE DAMAGED

Front

CONTRIBUTING CIRCUMSTANCES

DRIVER #2 - NAME (Last, First, Middle)

Emery, David G

PHON

[REDACTED]

ADDRESS

341 Georgia Ave.

Elyria

OH

44035

SSN

[REDACTED]

DATE OF BIRTH

8.6.1975

D

[REDACTED]

STATE

VEHICLE #2

OWNER #2 - NAME (Last, First, Middle)

 SAME AS DRIVER #2

Penske Leasing and Rental Company

PHONE

[REDACTED]

ADDRESS

101 Prospect Ave

Cleveland

OH

44115

SSN

[REDACTED]

DATE OF BIRTH

[REDACTED]

D

DRIVER'S LICENSE NUMBER

STATE

OH

VEHICLE LICENSE #

PWN 9446 OH 2021

STATE

YEAR

Volvo

MAKE

V40

MODEL

Blue

COLOR

INSURANCE COMPANY

Old Republic Ins. Comp.

POLICY NUMBER

MWTB31624321

PARTS OF VEHICLE DAMAGED

Scratches on trailer (right side)

CONTRIBUTING CIRCUMSTANCES

Turned right from left-turn lane

DESCRIBE WHAT HAPPENED

Vehicle #2 (tractor/trailor) was preparing to turn right (west) out of the parking lot at 4445 Kent Road (S. Rt. 59). There are two exit lanes from 4445 Kent Road onto Kent Road. The left exit turn lane is for turning left. The right exit lane is for going straight or turning right. Vehicle #2 pulled into the left lane so that he could make the right turn. Vehicle #1 then pulled into the straight/right turn lane. When vehicle #2 turned right, the trailer struck the front of vehicle #1.

See Reverse Side for Diagram

SUBMITTED BY:

D. Smith #728

DATE

8.10.2021

APPROVING OFFICER:

Sgt. [Signature] #710

DATE

8/11/21

STOW POLICE DEPARTMENT

FIELD SKETCH (not drawn to scale)

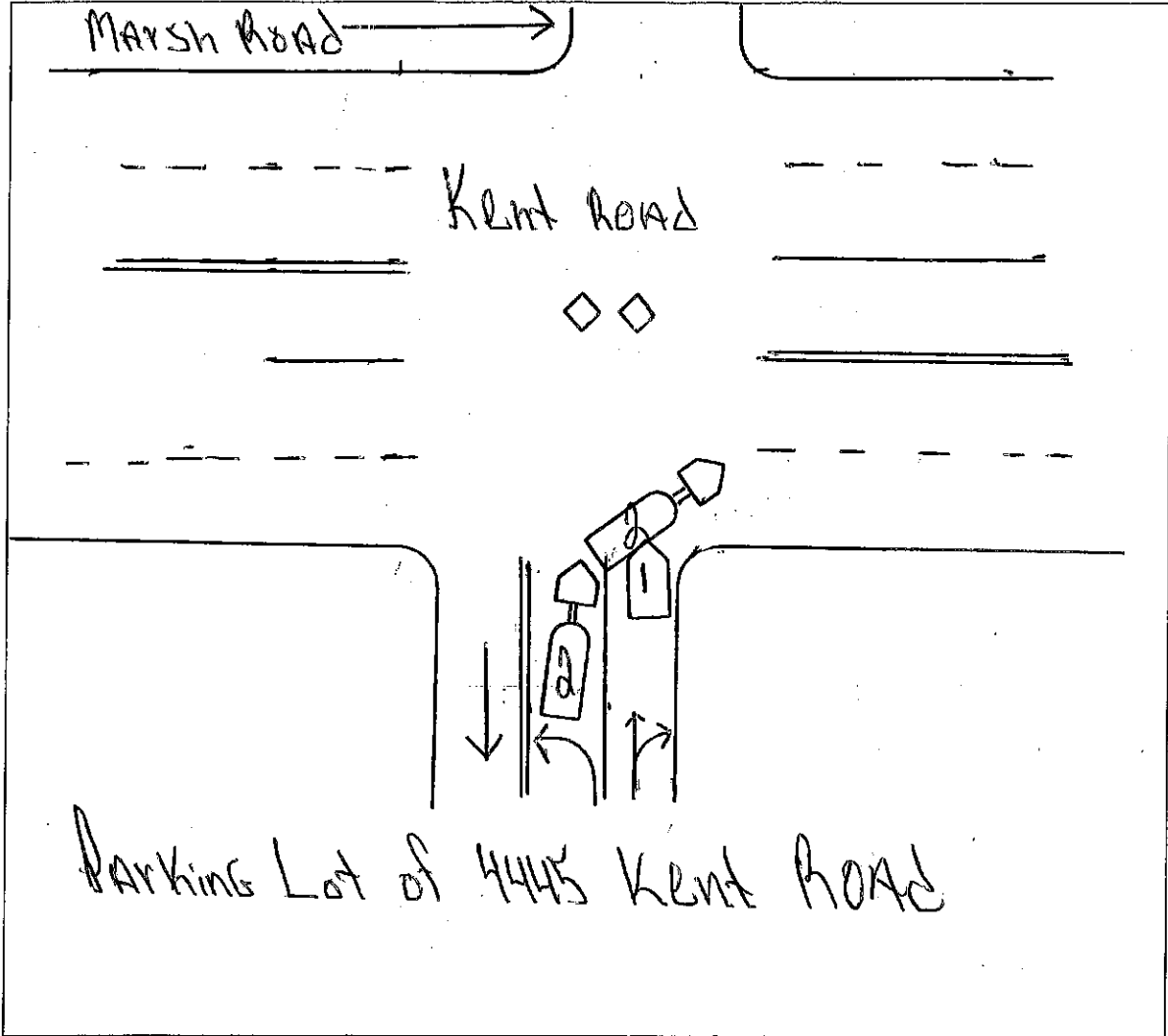

WEATHER

- CLEAR
- RAIN
- SNOW
- FOG
- OTHER

LIGHT

- DAYLIGHT
- DAWN
- DUSK
- DARK - LIGHTED ROAD
- DARK - NOT LIGHTED
- DARK - UNK LIGHTING
- UNKNOWN

SURFACE

- DRY
- WET
- SNOW
- ICE
- OTHER

ROAD

- CONCRETE
- BLACKTOP
- DIRT
- OTHER