



STOW POLICE DEPARTMENT

PRIVATE PROPERTY ACCIDENT REPORT/MINOR TRAFFIC ACCIDENT REPORT

INCIDENT NUMBER

21-12373

DATE

8/3/2021

TIME

1554

 Private Property
 Private Property - Hit/Skip
 Minor Traffic Accident

LOCATION - ADDRESS

KENT RD @ CHARRING CROSS DR

DRIVER #1 - NAME (Last, First, Middle)

SECRET, RADMA LOUISE

PHONE

ADDRESS

1539 6TH ST

CITY

CUYAHOGA FALLS

STATE

OH

ZIP

44221

SSN

DATE OF BIRTH

8/2/1941

DRIVER'S LICENSE NUMBER

STATE

OH

VEHICLE #1

OWNER #1 - NAME (Last, First, Middle)

 SAME AS DRIVER #1

PHONE

ADDRESS

CITY

STATE

ZIP

SSN

DATE OF BIRTH

DRIVER'S LICENSE NUMBER

STATE

VEHICLE LICENSE#

EYA 3505

STATE

OH

YEAR

2013

MAKE

SUBARU

MODEL

FORESTER

COLOR

WHITE

INSURANCE COMPANY

FARMERS

POLICY NUMBER

193182853

PARTS OF VEHICLE DAMAGED

REAR BUMPER

CONTRIBUTING CIRCUMSTANCES

NONE

VEHICLE #2

DRIVER #2 - NAME (Last, First, Middle)

KUNTZ, ALESSA MARIE

PHONE

ADDRESS

3689 OSAGE ST

CITY

STOW

STATE

OH

ZIP

44224

SSN

DATE OF BIRTH

11/8/1999

DRIVER'S LICENSE NUMBER

STATE

OH

OWNER #2 - NAME (Last, First, Middle)

 SAME AS DRIVER #2

PHONE

ADDRESS

3689 OSAGE ST

CITY

STOW

STATE

OH

ZIP

44224

SSN

DATE OF BIRTH

7/27/1970

DRIVER'S LICENSE NUMBER

STATE

OH

VEHICLE LICENSE #

GWG 7277

STATE

OH

YEAR

2016

MAKE

DODGE

MODEL

DART

COLOR

WHITE

INSURANCE COMPANY

PROGRESSIVE

POLICY NUMBER

910186779

PARTS OF VEHICLE DAMAGED

FRONT BUMPER

CONTRIBUTING CIRCUMSTANCES

STARTING AND BACKING

DESCRIBE WHAT HAPPENED

UNIT 1 WAS STOPPED AT THE TRAFFIC LIGHT AT THE INTERSECTION OF KENT RD AND CHARRING CROSS DR. UNIT 2 WAS STOPPED DIRECTLY BEHIND UNIT 1. WHEN THE LIGHT TURNED GREEN UNIT 1 MOVED FORWARD AND STOPPED AGAIN WAITING FOR TRAFFIC TO CLEAR TO MAKE A LEFT TURN. UNIT 2 ALSO BEGAN TO MOVE FORWARD BUT FAILED TO STOP, STRIKING UNIT 1 IN THE REAR.

See Reverse Side for Diagram

SUBMITTED BY: 760

OCC GABEL

DATE

8/3/2021

APPROVING OFFICER:

H. J. M. Pringle

DATE

8-4-21

STOW POLICE DEPARTMENT

FIELD SKETCH (not drawn to scale)

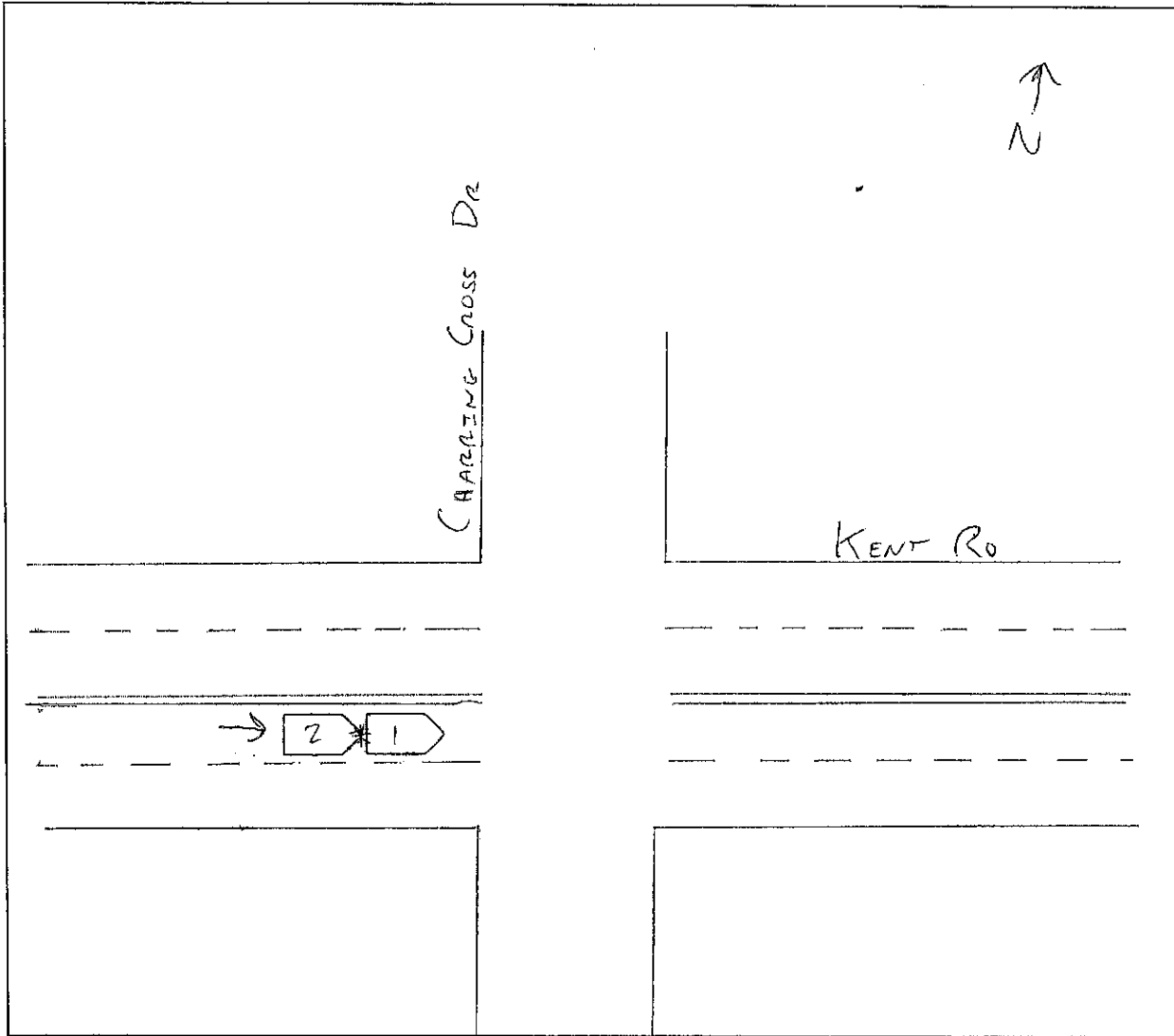

WEATHER

- CLEAR
- RAIN
- SNOW
- FOG
- OTHER

LIGHT

- DAYLIGHT
- DAWN
- DUSK
- DARK - LIGHTED ROAD
- DARK - NOT LIGHTED
- DARK - UNK LIGHTING
- UNKNOWN

SURFACE

- DRY
- WET
- SNOW
- ICE
- OTHER

ROAD

- CONCRETE
- BLACKTOP
- DIRT
- OTHER