



# STOW POLICE DEPARTMENT

PRIVATE PROPERTY ACCIDENT REPORT/MINOR  
TRAFFIC ACCIDENT REPORT

INCIDENT NUMBER <sup>see</sup> (Also 21-11084)  
**21-11142**  
DATE **7/13/21** TIME **1453**  
**1500**

Private Property  Private Property - Hit/Skip  Minor Traffic Accident

LOCATION - ADDRESS  
**Fishcreek Rd. at Hibbard Dr.**

DRIVER #1 - NAME (Last, First, Middle) **Williams, Gail, R**  
ADDRESS **2006 Hartville Rd.** CITY **Mogadore** STATE **OH** ZIP **44200**  
DATE OF BIRTH **08/04/1972** DRIVER'S LICENSE NUMBER [REDACTED] STATE **OH**

VEHICLE #1  
OWNER #1 - NAME (Last, First, Middle)  SAME AS DRIVER #1  
ADDRESS [REDACTED] CITY [REDACTED] STATE [REDACTED] ZIP [REDACTED]  
SSN [REDACTED] DATE OF BIRTH [REDACTED] DRIVER'S LICENSE NUMBER [REDACTED] STATE [REDACTED]  
VEHICLE LICENSE# **AB08GH** STATE **OH** YEAR **2001** MAKE **Ford** MODEL **F150** COLOR **Red**  
INSURANCE COMPANY **State Farm** POLICY NUMBER **06650542-B31-35C**

PARTS OF VEHICLE DAMAGED **Rear Driver's-Side truck bed/quarter panel** CONTRIBUTING CIRCUMSTANCES **none**

VEHICLE #2  
DRIVER #2 - NAME (Last, First, Middle) **Singleton, Janice Marie** PHONE **unknown**  
ADDRESS **3111 W. 90th St.** CITY **Cleveland** STATE **OH** ZIP **44108**  
SSN [REDACTED] DATE OF BIRTH **9/19/93** DRIVER'S LICENSE NUMBER [REDACTED] STATE **OH**

OWNER #2 - NAME (Last, First, Middle)  SAME AS DRIVER #2  
ADDRESS [REDACTED] CITY [REDACTED] STATE [REDACTED] ZIP [REDACTED]  
SSN [REDACTED] DATE OF BIRTH [REDACTED] DRIVER'S LICENSE NUMBER [REDACTED] STATE [REDACTED]  
VEHICLE LICENSE # **L422536** STATE **OH** YEAR **2006** MAKE **PONTIAC** MODEL **Torrent** COLOR **unknown**  
INSURANCE COMPANY **Geico** POLICY NUMBER **6064326006**

PARTS OF VEHICLE DAMAGED **unknown** CONTRIBUTING CIRCUMSTANCES **left of center violation**

DESCRIBE WHAT HAPPENED  
**Vehicle #1 was southbound on Fishcreek Rd. past Hibbard Dr. vehicle #2 was northbound on Fishcreek Rd. and had to make a sudden stop. In order to avoid a rear-end collision due to ACDA, vehicle #2 traveled left of center but side-swiped the tail end of vehicle #1.**  
**The accident was reported 1 day later by Driver #1. Officers were unable to get a hold of driver #2 for a statement. This report was taken from Driver #1's statement.**

See Reverse Side for Diagram

SUBMITTED BY: **Off. B. Childers #740** DATE **7/14/21**

APPROVING OFFICER: **J. Ginther, 715** DATE **7-14-21**

# STOW POLICE DEPARTMENT

## FIELD SKETCH (not drawn to scale)

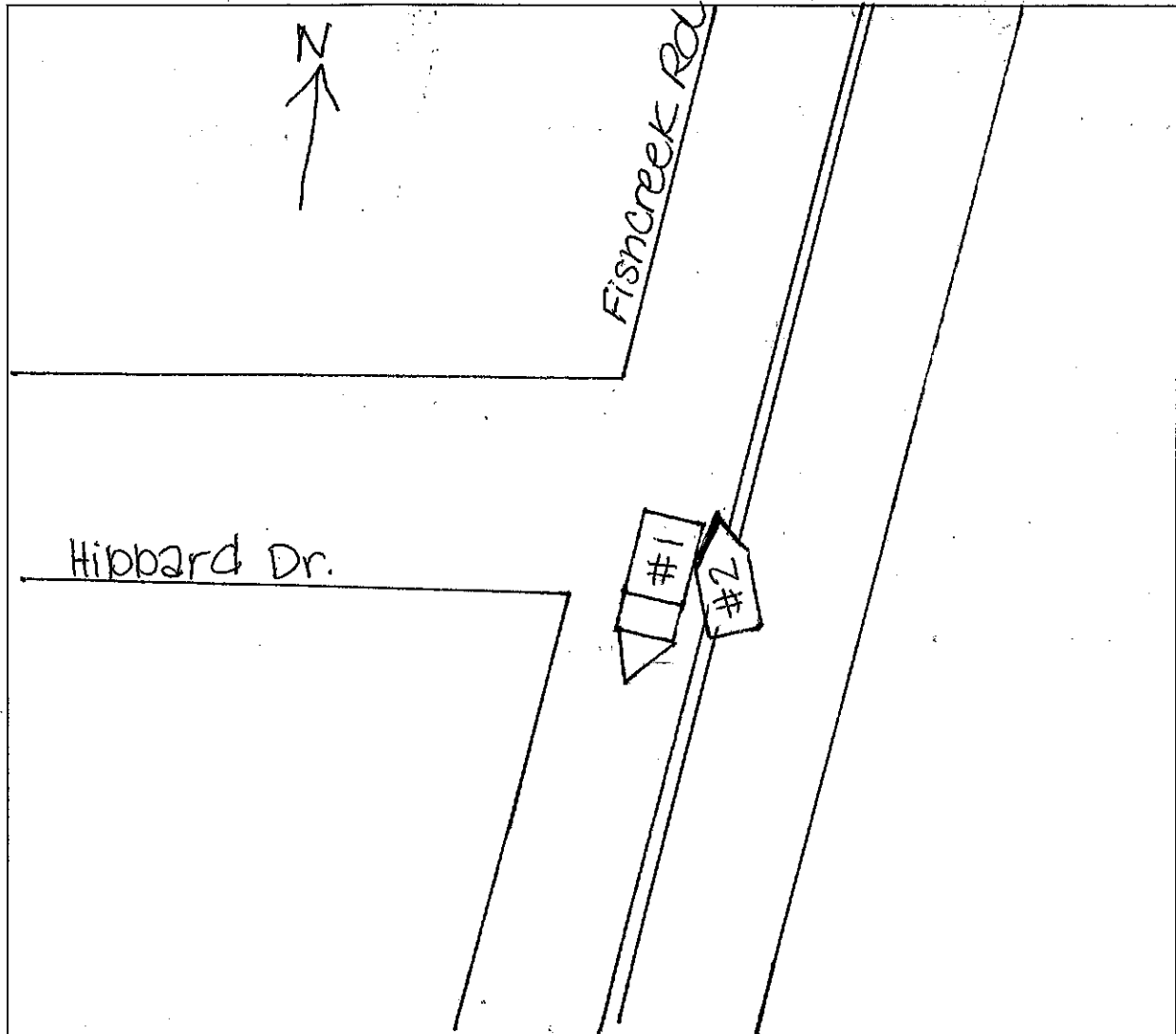

### WEATHER

- CLEAR
- RAIN
- SNOW
- FOG
- OTHER

### LIGHT

- DAYLIGHT
- DAWN
- DUSK
- DARK - LIGHTED ROAD
- DARK - NOT LIGHTED
- DARK - UNK LIGHTING
- UNKNOWN

### SURFACE

- DRY
- WET
- SNOW
- ICE
- OTHER

### ROAD

- CONCRETE
- BLACKTOP
- DIRT
- OTHER