



# STOW POLICE DEPARTMENT

## PRIVATE PROPERTY ACCIDENT REPORT/MINOR TRAFFIC ACCIDENT REPORT

INCIDENT NUMBER  
21-10346

DATE  
07-01-21

TIME  
1021

Private Property  Private Property - Hit/Skip  Minor Traffic Accident

LOCATION - ADDRESS  
4137 HUDSON DR.

DRIVER #1 - NAME (Last, First, Middle) STEVENS, JAMES, E PHONE

ADDRESS 1514 HYDE PARK AVE CITY AKRON STATE OH ZIP 44310

SSN [REDACTED] DATE OF BIRTH 07-17-51 DRIVER'S LICENSE NUMBER [REDACTED] STATE OH

VEHICLE #1

OWNER #1 - NAME (Last, First, Middle)  SAME AS DRIVER #1 PHONE -

ADDRESS - CITY - STATE - ZIP -

SSN - DATE OF BIRTH - DRIVER'S LICENSE NUMBER - STATE -

VEHICLE LICENSE# 6QH5576 STATE OH YEAR 05 MAKE CHEVY MODEL EXPRESS COLOR WHITE

INSURANCE COMPANY AMERICAN FAMILY POLICY NUMBER 1766 9211 0168

PARTS OF VEHICLE DAMAGED NONE CONTRIBUTING CIRCUMSTANCES IMPROPER STARTING & BACKING

DRIVER #2 - NAME (Last, First, Middle) ALEXANDER, JOSEPHINE, A PHONE [REDACTED]

ADDRESS 1806 2nd ST. UNIT 4 CITY CUMHADA FALLS STATE OH ZIP 44221

SSN [REDACTED] DATE OF BIRTH 05-22-48 DRIVER'S LICENSE NUMBER [REDACTED] STATE OH

VEHICLE #2

OWNER #2 - NAME (Last, First, Middle)  SAME AS DRIVER #2 PHONE -

ADDRESS - CITY - STATE - ZIP -

SSN - DATE OF BIRTH - DRIVER'S LICENSE NUMBER - STATE -

VEHICLE LICENSE# ETP8226 STATE OH YEAR 2012 MAKE JEEP MODEL LATITUDE COLOR BLUE

INSURANCE COMPANY ALLSTATE POLICY NUMBER 992875067

PARTS OF VEHICLE DAMAGED FRONT LEFT BUMPER CONTRIBUTING CIRCUMSTANCES FULL TIME AND ATTENTION

DESCRIBE WHAT HAPPENED

UNIT #1 WAS TRAVELING SOUTH ON HUDSON DRIVE. UNIT #1 MADE A LEFT TURN INTO 4137, STOPPED AND PUT THE VEHICLE IN REVERSE AT THE CURB. UNIT #2 WAS DIRECTLY BEHIND UNIT #1 AND MADE A LEFT TURN INTO 4137. BOTH UNITS STRUCK EACH OTHER.

See Reverse Side for Diagram

SUBMITTED BY: SCHULZ 739 DATE 07-01-21

APPROVING OFFICER: [Signature] DATE 7-1-21

# STOW POLICE DEPARTMENT

## FIELD SKETCH (not drawn to scale)

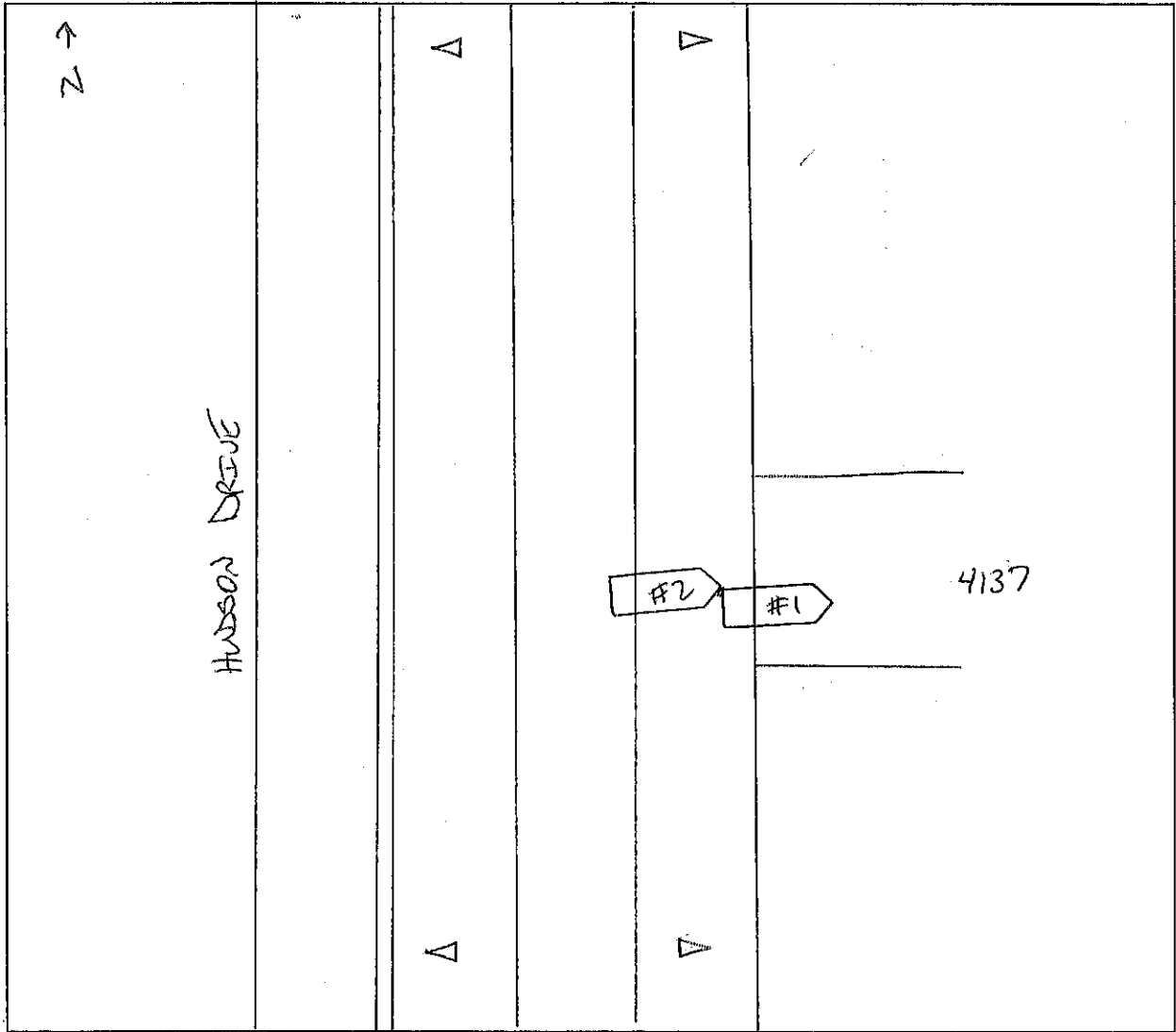

### WEATHER

- CLEAR
- RAIN
- SNOW
- FOG
- OTHER

### LIGHT

- DAYLIGHT
- DAWN
- DUSK
- DARK - LIGHTED ROAD
- DARK - NOT LIGHTED
- DARK - UNK LIGHTING
- UNKNOWN

### SURFACE

- DRY
- WET
- SNOW
- ICE
- OTHER

### ROAD

- CONCRETE
- BLACKTOP
- DIRT
- OTHER