



# TRAFFIC CRASH REPORT

\*DENOTES MANDATORY FIELD FOR SUPPLEMENT REPORT

LOCAL REPORT NUMBER\*

2 0 2 1 - 0 0 0 0 8 9 9 5

PHOTOS TAKEN     OH-2     OH-3  
 SECONDARY CRASH     OH-1P     OTHER  
 PRIVATE PROPERTY

LOCAL INFORMATION  
 REPORTING AGENCY NAME\*  
**STPD**  
 NCIC\*  
**0 7 7 1 1 2**

HIT/SKIP  
 1- SOLVED  
 2- UNSOLVED  
 NUMBER OF UNITS  
**0 1**  
 UNIT IN ERROR  
 98- ANIMAL  
 99- UNKNOWN  
**0 1**

COUNTY\*    LOCALITY\*  
**1**  
 LOCATION: CITY, VILLAGE, TOWNSHIP\*  
**Stow**

CRASH DATE / TIME\*  
**06092021/0716**  
 CRASH SEVERITY  
 1- FATAL  
 2- SERIOUS INJURY SUSPECTED  
 3- MINOR INJURY SUSPECTED  
 4- INJURY POSSIBLE  
 5- PROPERTY DAMAGE ONLY  
**5**

ROUTE TYPE    ROUTE NUMBER    PREFIX  
**S R**    **0 0 0 5 9**  
 LOCATION ROAD NAME  
 ROAD TYPE

LATITUDE DECIMAL DEGREES  
**4 1 1 5 9 5 2 7**

ROUTE TYPE    ROUTE NUMBER    PREFIX  
 REFERENCE ROAD NAME (ROAD, MILEPOST, HOUSE #)  
 ROAD TYPE  
**3725 KENT RD.**

LONGITUDE DECIMAL DEGREES  
**8 1 4 2 8 7 7 7**

REFERENCE POINT  
 1- INTERSECTION  
 2- MILE POST  
 3- HOUSE #  
**3**  
 DIRECTION FROM REFERENCE  
 1- NORTH  
 2- SOUTH  
 3- EAST  
 4- WEST  
 ROUTE TYPE  
 1R- INTERSTATE ROUTE (TP)  
 2R- FEDERAL US ROUTE  
 3R- STATE ROUTE  
 4R- NUMBERED COUNTY ROUTE  
 5R- NUMBERED TOWNSHIP ROUTE  
 ROAD TYPE  
 AL- ALLEY    HW- HIGHWAY    RD- ROAD  
 AV- AVENUE    LA- LANE    SQ- SQUARE  
 BL- BOULEVARD    MP- MILEPOST    ST- STREET  
 CR- CIRCLE    OV- OVAL    TE- TERRACE  
 CT- COURT    PK- PARKWAY    TL- TRAIL  
 DR- DRIVE    PL- PIKE    WA- WAY  
 HE- HEIGHTS    PL- PLACE

INTERSECTION RELATED  
 WITHIN INTERSECTION OR ON APPROACH  
 WITHIN INTERCHANGE AREA    NUMBER OF APPROACHES  
 ROADWAY  
 ROADWAY DIVIDED

LOCATION OF FIRST HARMFUL EVENT  
 1- ON ROADWAY  
 2- ON SHOULDER  
 3- IN MEDIAN  
 4- ON ROADSIDE  
 5- ON GORE  
 6- OUTSIDE TRAFFIC WAY  
 7- ON RAMP  
 8- OFF RAMP  
**0 4**  
 9- CROSSOVER  
 10- DRIVEWAY/ALLEY ACCESS  
 11- RAILWAY GRADE CROSSING  
 12- SHARED USE PATHS OR TRAILS  
 13- BIKE LANE  
 14- TOLL BOOTH  
 99- OTHER/UNKNOWN

MANNER OF CRASH COLLISION/IMPACT  
 1- NOT COLLISION BETWEEN TWO MOTOR VEHICLES IN TRANSPORT  
 2- REAR-END  
 3- HEAD-ON  
 4- REAR-TO-REAR  
 5- BACKING  
 6- ANGLE  
 7- SIDESWIPE, SAME DIRECTION  
 8- SIDESWIPE, OPPOSITE DIRECTION  
 9- OTHER/UNKNOWN  
**1**

DIRECTION OF TRAVEL  
 1- NORTH  
 2- SOUTH  
 3- EAST  
 4- WEST  
 MEDIAN TYPE  
 1- DIVIDED FLUSH MEDIAN (<4 FEET)  
 2- DIVIDED FLUSH MEDIAN (≥4 FEET)  
 3- DIVIDED, DEPRESSED MEDIAN  
 4- DIVIDED, RAISED MEDIAN (ANY TYPE)  
 9- OTHER/UNKNOWN

WORK ZONE RELATED  
 WORKERS PRESENT  
 LAW ENFORCEMENT PRESENT  
 ACTIVE SCHOOL ZONE

WORK ZONE TYPE  
 1- LANE CLOSURE  
 2- LANE SHIFT/CROSSOVER  
 3- WORK ON SHOULDER OR MEDIAN  
 4- INTERMITTENT OR MOVING WORK  
 5- OTHER

LOCATION OF CRASH IN WORK ZONE  
 1- BEFORE THE 1ST WORK ZONE WARNING SIGN  
 2- ADVANCE WARNING AREA  
 3- TRANSITION AREA  
 4- ACTIVITY AREA  
 5- TERMINATION AREA

CONTOUR  
**1**  
 1- STRAIGHT LEVEL  
 2- STRAIGHT GRADE  
 3- CURVE LEVEL  
 4- CURVE GRADE  
 9- OTHER/UNKNOWN

CONDITIONS  
**2**  
 1- DRY  
 2- WET  
 3- SNOW  
 4- ICE  
 5- SAND, MUD, DIRT, OIL, GRAVEL  
 6- WATER (STANDING, MOVING)  
 7- SLUSH  
 9- OTHER/UNKNOWN

SURFACE  
**2**  
 1- CONCRETE  
 2- BLACKTOP, BITUMINOUS, ASPHALT  
 3- BRICK/BLOCK  
 4- SLAG, GRAVEL, STONE  
 5- DIRT  
 9- OTHER/UNKNOWN

LIGHT CONDITION  
**1**  
 1- DAYLIGHT  
 2- DAWN/DUSK  
 3- DARK - LIGHTED ROADWAY  
 4- DARK - ROADWAY NOT LIGHTED  
 5- DARK - UNKNOWN ROADWAY LIGHTING  
 9- OTHER/UNKNOWN

WEATHER  
**0 1**  
 1- CLEAR    6- SNOW  
 2- CLOUDY    7- SEVERE CROSSWINDS  
 3- FOG, SMOG, SMOKE    8- BLOWING SAND, SOIL, DIRT, SNOW  
 4- RAIN    9- FREEZING RAIN OR FREEZING DRIZZLE  
 5- SLEET, HAIL    99- OTHER/UNKNOWN

NARRATIVE  
 Unit #1 was north on Charring Cross Dr. and turned west on State Route 59. As he did so, he travelled too fast and started fish-tailing. He lost control and struck a curb. He went over the curb up into the grass past the sidewalk at St. Stephen Church 3725 Kent Rd. causing minor damage to the grass in the devil strip.

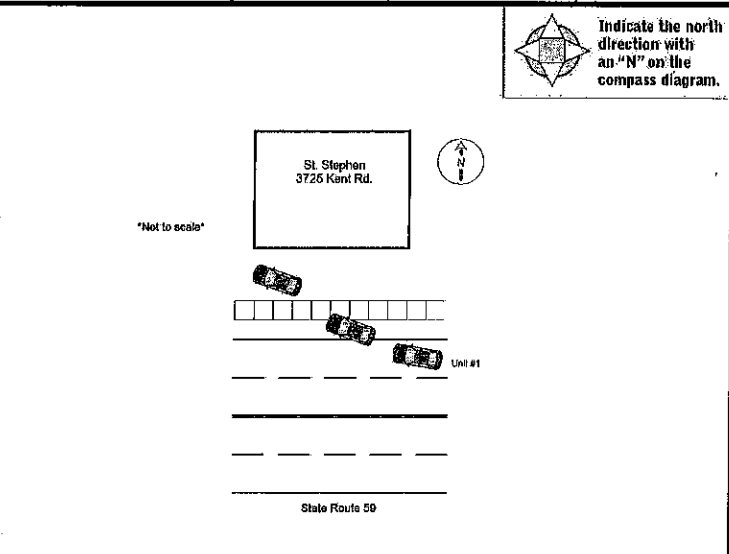

CRASH REPORTED DATE / TIME    DISPATCH DATE / TIME    ARRIVAL DATE / TIME    SCENE CLEARED DATE / TIME  
**0 6 0 9 2 0 2 1 / 0 7 1 6**    **0 6 0 9 2 0 2 1 / 0 7 1 8**    **0 6 0 9 2 0 2 1 / 0 7 2 2**    **0 6 0 9 2 0 2 1 / 0 8 2 2**

TOTAL TIME ROADWAY CLOSED    OTHER INVESTIGATION TIME    TOTAL MINUTES    OFFICER'S NAME\*    CHECKED BY OFFICER'S NAME\*  
**0 0 1**    **0 0 1**    **0 6 4**    **MURPHY, MICHAEL**    **TITUS, MICHAEL**

OFFICER'S BADGE NUMBER\*    CHECKED BY OFFICER'S BADGE NUMBER\*  
**0 0 0 7 3 8**    **0 0 0 7 0 3**

REPORT TAKEN BY  
 POLICE AGENCY  
 MOTORIST  
 SUPPLEMENT (CORRECTION OR ADDITION TO AN EXISTING REPORT SENT TO OHS)

**OWNER**

UNIT # 01 OWNER NAME: LAST, FIRST, MIDDLE (SAME AS DRIVER)  
**RENCEVICZ, JON HENRY**

OWNER ADDRESS: STREET, CITY, STATE, ZIP (SAME AS DRIVER)  
**3410 CHARRING CROSS DR Stow OH 44224**

COMMERCIAL CARRIER: NAME, ADDRESS, CITY, STATE, ZIP

OWNER PHONE: (INCLUDE AREA CODE) (SAME AS DRIVER)

COMMERCIAL CARRIER PHONE: (INCLUDE AREA CODE)

**DAMAGE**

**DAMAGE SCALE**

1 1 - NONE 3 - FUNCTIONAL DAMAGE  
 2 - MINOR DAMAGE 4 - DISABLING DAMAGE  
 9 - UNKNOWN

**VEHICLE**

LP STATE OH LICENSE PLATE # HXL8216 VEHICLE IDENTIFICATION # JF1ZCAC14D1609686 VEHICLE YEAR 2013 VEHICLE MAKE Subaru

INSURANCE VERIFIED INSURANCE COMPANY MOTORIST MUTUAL INSURANCE POLICY # 4617-06-791776-01A COLOR Blu VEHICLE MODEL 100 SER

COMMERCIAL  GOVERNMENT  IN EMERGENCY RESPONSE

INTERLOCK DEVICE EQUIPPED  HIT/SKIP UNIT # OCCUPANTS 01 US DOT # \_\_\_\_\_ TOWED BY: COMPANY NAME \_\_\_\_\_

VEHICLE WEIGHT BY W/GCWR:  
 1 - <10K LBS.  
 2 - 10,001 - 26K LBS.  
 3 - >26K LBS.

HAZARDOUS MATERIAL:  
 MATERIAL RELEASED CLASS # \_\_\_\_\_ PLACARD ID # \_\_\_\_\_  
 PLACARD \_\_\_\_\_

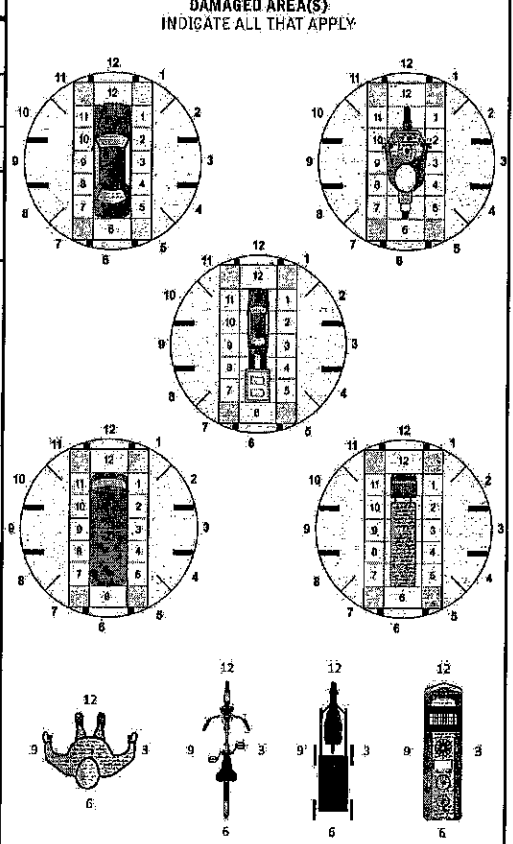

UNIT TYPE

01 1 - PASSENGER CAR 7 - MOTORCYCLE 2-WHEELED 12 - GOLF CART 18 - LIMO (LIVERY VEHICLE) 23 - PEDESTRIAN/SKATER  
 2 - PASSENGER VAN (MINIVAN) 8 - MOTORCYCLE 3-WHEELED 13 - SNOWMOBILE 19 - BUS (16+ PASSENGERS) 24 - WHEELCHAIR (ANY TYPE)  
 3 - SPORT UTILITY VEHICLE 9 - AUTOCYCLE 14 - SINGLE UNIT TRUCK 20 - OTHER VEHICLE 25 - OTHER NON-MOTORIST  
 4 - PICKUP 10 - MOPED OR MOTORIZED BICYCLE 15 - SEMI-TRACTOR 21 - HEAVY EQUIPMENT 26 - BICYCLE  
 5 - CARGO VAN 11 - ALL TERRAIN VEHICLE (ATV/UTV) 16 - FARM EQUIPMENT 22 - ANIMAL WITH RIDER OR ANIMAL-DRAWN VEHICLE 27 - TRAIN  
 6 - VAN (9-15 SEATS) 17 - MOTORHOME

# OF TRAILING UNITS \_\_\_\_\_

WAS VEHICLE OPERATING IN AUTONOMOUS MODE WHEN CRASH OCCURRED? 2

1 - YES 2 - NO 9 - OTHER/UNKNOWN

AUTONOMOUS MODE LEVEL 0

0 - NO AUTOMATION 3 - CONDITIONAL AUTOMATION 9 - UNKNOWN  
 1 - DRIVER ASSISTANCE 4 - HIGH AUTOMATION  
 2 - PARTIAL AUTOMATION 5 - FULL AUTOMATION

**SPECIAL FUNCTION**

01 1 - NONE 6 - BUS - CHARTER TOUR 11 - FIRE 16 - FARM 21 - MAIL CARRIER  
 2 - TAXI 7 - BUS - INTERCITY 12 - MILITARY 17 - MOWING 99 - OTHER/UNKNOWN  
 3 - ELECTRONIC/INDE SHARING 8 - BUS - SHUTTLE 13 - POLICE 18 - SNOW REMOVAL  
 4 - SCHOOL TRANSPORT 9 - BUS - OTHER 14 - PUBLIC UTILITY 19 - TOWING  
 5 - BUS - TRANSIT/COMMUTER 10 - AMBULANCE 15 - CONSTRUCTION EQUIPMENT 20 - SAFETY SERVICE PATROL

**CARGO BODY TYPE**

01 1 - NO CARGO BODY TYPE / NOT APPLICABLE 3 - VEHICLE TOWING ANOTHER MOTOR VEHICLE 5 - INTERMODAL CONTAINER/CHASSIS 8 - POLE 12 - CONCRETE MIXER  
 2 - BUS 4 - LOGGING 6 - CARGO VAN ENCLOSED BOX 10 - FLAT BED 13 - AUTO TRANSPORTER  
 7 - GRAIN/CHIPS/GRAVEL 11 - DUMP 14 - GARBAGE REFUSE 99 - OTHER/UNKNOWN

**VEHICLE DEFECTS**

1 - TURN SIGNALS 4 - BRAKES 7 - WORN OR SLICK TIRES 9 - MOTOR TROUBLE 99 - OTHER/UNKNOWN  
 2 - HEAD LAMPS 5 - STEERING 8 - TRAILER EQUIPMENT DEFECTIVE 10 - DISABLED FROM PRIOR ACCIDENT  
 3 - TAIL LAMPS 6 - TIRE BLOWOUT

NO DAMAGE [0]  UNDERCARRIAGE [14 J]  
 TOP [13]  ALL AREAS [15]  
 UNIT NOT AT SCENE [16]

**NON-MOTORIST LOCATION AT IMPACT**

1 - INTERSECTION - MARKED CROSSWALK 3 - INTERSECTION - OTHER 6 - BICYCLE LANE 9 - MEDIAN/CROSSING ISLAND 12 - FIRST RESPONDER AT INCIDENT SCENE  
 2 - INTERSECTION - UNMARKED CROSSWALK 4 - MIDBLOCK - MARKED CROSSWALK 7 - SHOULDER/ROADSIDE 10 - DRIVEWAY ACCESS 15 - STANDING OUTSIDE DISABLED VEHICLE  
 5 - TRAVEL LANE - OTHER LOCATION 8 - SIDEWALK 11 - SHARED USE PATHS OR TRAILS 99 - OTHER/UNKNOWN

**ACTION**

3 1 - NON-CONTACT 1 - STRAIGHT AHEAD 7 - MAKING U-TURN 13 - NEGOTIATING A CURVE 18 - APPROACHING OR LEAVING VEHICLE  
 2 - NON-COLLISION 2 - BACKING 8 - ENTERING TRAFFIC LANE 14 - ENTERING OR CROSSING SPECIFIED LOCATION 19 - STANDING  
 3 - STRIKING 06 3 - CHANGING LANES 9 - LEAVING TRAFFIC LANE 15 - WALKING, RUNNING, JOGGING, PLAYING 20 - OTHER NON-MOTORIST  
 4 - STRUCK PRE-CRASH ACTIONS 4 - OVERTAKING/PASSING 10 - PARKED 11 - SLOWING OR STOPPED IN TRAFFIC 16 - WORKING 21 - STANDING OUTSIDE DISABLED VEHICLE  
 5 - BOTH STRIKING & STRUCK 5 - MAKING RIGHT TURN 12 - DRIVERLESS 17 - PUSHING VEHICLE 99 - OTHER/UNKNOWN  
 9 - OTHER/UNKNOWN 6 - MAKING LEFT TURN

**INITIAL POINT OF CONTACT**

01 0 - NO DAMAGE 14 - UNDERCARRIAGE  
 1-12 - REFER TO UNIT DIAGRAM 15 - VEHICLE NOT AT SCENE  
 13 - TOP 99 - UNKNOWN

**CONTRIBUTING CIRCUMSTANCES**

11 1 - NONE 7 - LEFT OF CENTER 13 - IMPROPER START FROM A PARKED POSITION 17 - VISION OBSTRUCTION 21 - LYING IN ROADWAY  
 2 - FAILURE TO YIELD 8 - FOLLOWING TOO CLOSE / ACDA 14 - OPERATING DEFECTIVE EQUIPMENT 22 - NOT DISCERNIBLE  
 3 - RAN RED LIGHT 9 - IMPROPER LANE CHANGE 15 - STOPPED OR PARKED ILLEGALLY 23 - OPENING DOOR INTO ROADWAY  
 4 - RAN STOP SIGN 10 - IMPROPER PASSING 16 - SWERVING TO AVOID 24 - OTHER IMPROPER ACTION  
 5 - UNSAFE SPEED 11 - DROVE OFF ROAD 17 - WRONG WAY 20 - IMPROPER CROSSING  
 6 - IMPROPER TURN 12 - IMPROPER BACKING

**TRAFFIC**

**TRAFFICWAY FLOW** 2 1 - ONE-WAY 2 - TWO-WAY

**TRAFFIC CONTROL** 6 1 - ROUNDABOUT 4 - STOP SIGN 2 - SIGNAL 5 - YIELD SIGN 3 - FLASHER 6 - NO CONTROL

**SEQUENCE OF EVENTS**

108 1 - OVERTURN/ROLLOVER 6 - EQUIPMENT FAILURE 11 - CROSS CENTERLINE - OPPOSITE DIRECTION OF TRAVEL 16 - RAILWAY VEHICLE 22 - WORK ZONE MAINTENANCE EQUIPMENT  
43 2 - FIRE/EXPLOSION 7 - SEPARATION OF UNITS 12 - DOWNHILL RUNAWAY 17 - ANIMAL - FARM 23 - STRUCK BY FALLING, SHIFTING CARGO OR ANYTHING SET IN MOTION BY A MOTOR VEHICLE  
43 3 - IMMERSION 8 - RAN OFF ROAD RIGHT 13 - OTHER NON-COLLISION 18 - ANIMAL - DEER 24 - OTHER MOVABLE OBJECT  
 4 - JACKKNIFE 9 - RAN OFF ROAD LEFT 14 - PEDESTRIAN 19 - ANIMAL - OTHER 20 - MOTOR VEHICLE IN TRANSPORT  
 5 - CARGO/EQUIPMENT LOSS OR SHIFT 10 - CROSS MEDIAN 15 - PEDALCYCLE 21 - PARKED MOTOR VEHICLE

**# OF THROUGH LANES ON ROAD** 4

**RAIL GRADE CROSSING** 1 1 - NOT INVOLVED 2 - INVOLVED - ACTIVE CROSSING 3 - INVOLVED - PASSIVE CROSSING

**UNIT / NON-MOTORIST DIRECTION**

FROM 7 TO 8

1 - NORTH 5 - NORTHEAST  
 2 - SOUTH 6 - NORTHWEST  
 3 - EAST 7 - SOUTHEAST  
 4 - WEST 8 - SOUTHWEST  
 9 - OTHER/UNKNOWN

**COLLISION WITH FIXED OBJECT - STRUCK**

1 25 - IMPACT ATTENUATOR / CRASH CUSHION 31 - GUARDRAIL END 37 - TRAFFIC SIGN POST 43 - GURB  
4 26 - BRIDGE OVERHEAD STRUCTURE 32 - PORTABLE BARRIER 38 - OVERHEAD SIGN POST 44 - DITCH  
5 27 - BRIDGE PIER OR ABUTMENT 33 - MEDIAN/CABLE BARRIER 39 - LIGHT/LUMINARIES SUPPORT 45 - EMBANKMENT  
 28 - BRIDGE PARAPET 34 - MEDIAN GUARDRAIL BARRIER 40 - UTILITY POLE 46 - FENCE  
 29 - BRIDGE RAIL 35 - MEDIAN CONCRETE BARRIER 41 - OTHER POST, POLE OR SUPPORT 47 - MAILBOX  
 30 - GUARDRAIL FACE 36 - MEDIAN OTHER BARRIER 42 - GULVERT 48 - TREE  
 49 - FIRE HYDRANT 50 - WORK ZONE MAINTENANCE EQUIPMENT 51 - WALL 52 - BUILDING 53 - TUNNEL 54 - OTHER FIXED OBJECT 99 - OTHER/UNKNOWN

**FIRST HARMFUL EVENT** 1 **MOST HARMFUL EVENT** 2

**UNIT SPEED** 020

**POSTED SPEED** 35

**DETECTED SPEED** 1 1 - STATED/ESTIMATED SPEED 2 - CALCULATED/FEOR 3 - UNDETERMINED



OHIO TRAFFIC CRASH - DIAGRAM/NARRATIVE CONTINUATION

OH - 2

LOCAL REPORT NUMBER 21-08995	REPORTING AGENCY Stow PD	DATE OF CRASH M 6 D 9 Y 21
IN COUNTY OF Summit	CRASH LOCATION 3725 Kent Rd.	

Owner of damaged turf:

St. Stephen Church

3725 Kent Rd.

Stow, OH 44224

(.

OFFICER'S SIGNATURE  
X *[Signature]*

BADGE NUMBER  
#738